THE DAILY GAZETTE.

VOLUME XXXVIII. JANESVILLE, WISCONSIN. FRIDAY, APRIL 27, 1894. NUMBER 43

SOLDIERS AWAIT TOLUCA RIOTERS.

THE ILLINOIS MINERS WILL BE FULLY PROTECTED.

Acting Governor Gill Is on the Scene and Says that the Militia Will Be on Hand at a Moment's Notice—Marchers Have Not Yet Arrived.

TOLUCA, Ill., April 27, [Special]—The four thousand miners who are hourly expected to besiege the town and compel a strike, have not yet arrived. Acting Governor Gill is here, and says he will grant the miners full protection. The militia are held in readiness to come here on a moment's notice. These preparations are made because a desperate army from Spring Valley, Lasalle, Peru, Streator and other places are coming here to force the 500 miners here to strike to-day. They left these points last evening and marched in bodies across the country, so as to arrive at Toluca about daylight to-day. Most of these men are said to be armed and for that reason the residents have great fears that there will be serious trouble.

The situation is of such a grave and threatening character that as soon as he heard the strikers had started Sheriff Louis A. Lenz of Marshall county sent a message to Acting Gov. Gill at Springfield calling upon him for six companies of state troops at once. At 10:30 at night Sheriff Lenz received a reply to the message from Acting Gov. Gill refusing to order out the troops, but saying that he would come to Toluca himself and talk to the men. In answer to this refusal on the part of the governor Sheriff Lenz wired as follows:

"We have positive information that the miners to the number of 3,000 are coming fully armed. They are composed of all nationalities and I feel it my duty to call on you as governor for protection of the men at work here. We want no bloodshed and we respectfully ask you to comply with our request and also come yourself. The militia is needed. Send them or take the responsibility of bloodshed on your own hands. This is the first time Marshall county has called on the state for protection and it should be provided in time of need like this."

To this the following answer was received:

"To Louis A. Lenz, sheriff: As I have already stated in previous message I do not feel justified in calling out state militia, but will leave at once and personally assist in preventing anticipated trouble, as I cannot yet believe that a riot is imminent. Do your duty as sheriff. I will reach there on the first train.

"J. B. GILL, Governor."

But the sheriff has not given up hope. The governor says he will come on the first train, which means that he can not get here before 1 o'clock. By that time the damage may all be done. The army is now in camp at Big Sandy, only ten miles away.

The sheriff says he will not ask his small handful of deputies to risk their lives against such an overwhelming number of madmen. He thinks they would respect the bluecoats and bayonets, but knows what their feelings are against deputy sheriffs and detectives. The miners here will not attempt to go to work. Mr. Devlin, president of the company, gave orders for the mines to close down until the trouble passes. Mayor Twist has ordered all the saloons to be closed and kept closed as long as the unwelcome visitors are in town.

Sheriff Lenz came over from the county seat and has forty deputies posted in town. He is satisfied, however, they will be of no avail against the excited, infuriated and desperate strikers.

A report from Spring Valley stated that 1,700 men left there and 1,000 left from LaSalle, all armed and supplied with four wagon loads of provisions. The report also says it is understood they have a lot of dynamite bombs. LaSalle is twenty-eight miles north of here. The bands will meet those from Oglesby at Palatine, fifteen miles north of Toluca.

SPRING VALLEY, Ill., April 27.—Commander in Chief Fred Knowles left Spring Valley at 3:30 yesterday with a force of miners 3,000 strong bound for Toluca. The command embraced delegations from the mining towns of Ladd, Seaton and Locriville. Several wagons were filled with provisions enough to last them three days. The miners are determined to shut up the mines at any cost.

LA SALLE, Ill., April 27.—Since daybreak yesterday the coal miners were hurrying hither and thither gathering in the band of miners to march to Toluca, and at 2 o'clock in the afternoon 600 from this city and Peru started on their twenty-seven mile walk. A few miles south they were met by the Oglesby delegation, numbering 200, and at Palatine the Spring Valley crowd was waiting. Nearly all the men are heavily armed, and will stop at nothing to gain their point. The general opinion here is that the Toluca men will come out.

J. A. Crawford, president, and J. W. Murray, vice-president of the State Miners' organization, left last night for Toluca. Murray lives at Spring Valley and says there is no danger of bloodshed.

CHICAGO, April 27.—If troops are called Chicago will furnish them. Officers of the First and Second regiments made all arrangements early this morning for a mobilization in two hours. A special train on the Santa Fe, which will carry them to Toluca in four hours, awaits their orders.

BREAK IN COAL STRIKERS' RANKS.

Small Works at Pittsburg Resume—Arms Taken to the Mines.

PITTSBURG, Pa., April 27.—The miners employed by the Pittsburg and Castle Shannon railroad company went to work yesterday afternoon. This is the first break among the strikers in the Pittsburg district. An effort will be made to get them out again, but as they do not belong to the union it is not likely they will come. There are about 300 of them and an advance to 3 cents a bushel for mining was the inducement that led them to quit the strikers. A break is also expected in the Mansfield district where the riots occurred in February. Beadling Bros., who participated in the fight against their miners, have purchased a lot of arms and ammunition and had it shipped to their works. They say their miners want to work but are afraid of the strikers. Many of the river operators are willing to pay the rate demanded and will start up if they can get men to take the places of the strikers. A special from Wheeling says the Elm Grove, W. Va., mines resumed at 70 cents. These resumptions are having a discouraging effect on the strikers. The Pittsburg mills are closing down on account of an insufficient supply of coal. Several large plants are idle.

CONNELLSVILLE, Pa., April 27.—More than two-thirds of the plants in the coke region are closed down, the men who wish to work having been intimidated by the strikers. Several of the operators are preparing to resume with non-union men and have asked the sheriff for protection.

WILL FIGHT OUT THE STRIKE.

Great Northern Men Refuse to Discuss a Settlement.

ST. PAUL, Minn., April 27.—All overtures for a peaceful settlement of the Great Northern railroad strike have been declared off and the company and the American Railway union have begun a test of strength that may cause considerable bloodshed before it ends. The road yesterday started the first freight for two weeks and the battle is said to have been joined. President Hill offered to arbitrate without having secured the services of a single new man, but the men refused to arbitrate under any circumstances. The conference between the employes and President Hill resulted in nothing. Their deliberations lasted nearly all day and late yesterday afternoon they sent a brief communication to President Hill unconditionally rejecting his proposal for arbitration, renewing their demand for the old schedule and giving him to understand that this is their ultimatum. Mr. Hill sent a reply to the men in which he says the action of the men ends all conferences and negotiations as far as he is concerned. He will no longer recognize the American Railway union, and will at once proceed to operate the Great Northern road without regard to that organization. Troops may have to be called out at once.

ATTEMPT TO KILL M'BRIDE.

Infernal Machine Sent to the President of the Miners' Association.

COLUMBUS, Ohio, April 27.—President McBride, of the Coal Miners' association, yesterday received by mail from Pennsylvania a suspicious package which he gave to the police. The town postmark was illegible, but it was a short name. The stuff came in a normal school catalogue so cut as to admit a deposit inside, over which paper was pasted, the idea being to operate the contrivance when the book was opened. There was evidence of gunpowder, but what the substance beneath the pasted paper was has not been decided. The police threw the package into the river without examination.

To Continue the Strike.

MACON, Mo., April 27.—The Bevier coal miners in mass-meeting have decided to continue the strike as ordered by the United Mine Workers of America. Everything is quiet. No proposition for a settlement has been made by either the miners or the operators. Similar action has been taken at Richmond, Mo. A mass meeting of Ray and Lafayette county miners will be held at Richmond Junction Friday. The men have no particular grievance, but only go out in the hope of forcing up the price for digging coal all over the country.

Block Coal Miners Forced Out.

BRAZIL, Ind., April 27.—The miners' strike is on in full force now in Indiana, as every block miner in the county has joined the strike, notwithstanding they voted a few days ago to continue work until the expiration of their contract. The situation begins to look critical. Thousands of laborers who are not miners are thrown out of employment as the result of the miners' strike.

Only Sixty Miners in Michigan Strike.

DETROIT, Mich., April 27.—There are only sixty coal miners in Michigan who are on strike. The men at Corunna went out at the call of the United Mine Workers and have the sympathy and encouragement of the owners of the local mines, who believe wages are too low, and would gladly pay more if all other mine men would do the same.

The telescope was discovered by the children of a lens-maker who were playing with a couple of lenses.

ANARCHIST HENRI IS NOW ON TRIAL

THE DESPERATE FRENCH "REFORMER" IN COURT.

Insanity Will be His Excuse for Tossing an Iron Globe Filled with High Explosives Into a Crowd of Innocent People at the Gay Capital.

PARIS, April 27—[Special.]—Henri, the red-handed anarchist who threw a bomb into a crowd of innocent people and killed and maimed many, was arraigned for trial this morning. He will plead insanity.

HIGGINS ATTACKS THE TARIFF BILL

Passage of the Bill Would Have a Very Bad Effect

WASHINGTON, April 27.—Senator Higgins began his speech on the tariff bill yesterday by an argument tending to show that the passage of the bill would seriously endanger the interests of the United States in connection with its right to the exclusive occupancy of Pearl river harbor in the Hawaiian islands. Speaking of the President's message withdrawing the annexation treaty negotiated by President Harrison, Senator Higgins said: "So far as we can judge from his message, the President withdrew the treaty of annexation without ever even considering the problem of annexation of the islands.

"The President," said he "rejected the treaty because he claims it had been obtained in a wrong manner. In his opinion the queen enjoyed not only the legitimate sovereignty, but the moral right and physical force of the people of the islands entitling her to rule. In all his facts and all his conclusions, after careful perusal of the testimony, I believe the President is wrong, gravely wrong."

At 5 o'clock Mr. Higgins concluded his speech, after speaking three and a quarter hours. Senator Gray recalled the proposed amendment to the rules offered by him several days ago prohibiting a senator from reading his speech and asked its reference to the committee on rules. During the progress of Mr. Higgins' speech the senators withdrew one by one to the cloak rooms, and when Mr. Aldrich made the point of no quorum there were scarcely a score of senators on the floor. During the roll call, however, a quorum came in and thirty-five senators answered to their names.

Mr. Dolph, who was speaking when the senate adjourned Wednesday, was then recognized and gave a further installment of his tariff speech. At 5:40 p. m. the senate went into executive session and immediately afterward adjourned.

MAHON WANTS HIS SALARY INTACT.

Objects to the "Docking" Rule, but Does Not Have It Changed.

WASHINGTON, April 27.—Mr. Mahon (rep., Pa.) precipitated the matter of the "docking" of members' salaries in the house yesterday by rising to a question of privilege and offering a resolution directing the sergeant-at-arms to pay members' salaries without any deductions on account of absence unless such absence is first certified by some duly authorized officer of the house. The resolution was laid on the table. The house then went into committee of whole and resumed consideration of the diplomatic and consular appropriation bill. When the bill was completed the committee rose. The bill as passed carries $1,513,538, a decrease of $46,706 compared with the appropriations for the current year.

The Meyer Silver Bill.

WASHINGTON, April 27.—Representative Meyer of Louisiana is confident that his compromise proposition on the silver question will pass the house notwithstanding the action of the Bland coinage committee in pigeonholing for the present session of congress. Representative Bland says he will try to have a committee vote on the free coinage bill next Thursday. He says he does not think the Meyer bill would be germane as a substitute for his free silver bill, as it enforces bonds.

The Jenkins' Committee Report.

WASHINGTON, April 27.—Owing to the non-receipt of certain testimony taken at Milwaukee in the Jenkins case it is not likely that Chairman Boatner will be ready with his report to-day as he expected. Representative Stone of Pennsylvania, it is said, will make a minority report.

TO SUE FOR LIBEL.

George W. Wilson of Fort Wayne After Ex-Attorney-General Michener.

INDIANAPOLIS, Ind., April 27.—George W. Wilson of Fort Wayne, one of the defeated candidates for the nomination for state auditor in the republican convention will sue ex-Attorney-General L. T. Michener for criminal libel, it is said, as the result of a letter from Michener published here two days before the convention, charging Wilson with a conspiracy to defeat the republican ticket in Indiana at the first election of Gen. Harrison. It is generally conceded that the Michener letter kept Wilson from the nomination for auditor.

SPRINGFIELD, Mass., April 27.—The United States armory in this city has made a shipment of guns to Washington. One hundred Springfield rifles of the 45 caliber and sixty-five carbines were ordered and dispatched.

MANY BUMS LEAVE KELLY'S CARAVAN

OVER A HUNDRED OF THEM DESERTED THIS MORNING.

Army Will Now Ride in Box Cars, the Effort to Get Transportation Being Successful—Rock Island Warns them Against Violence—Senators Talk of the Army.

ADAIR, Ia., April 27—[Special.]—One hundred and twenty-one men deserted General Kelly's army this morning. The army will ride from here which causes rejoicing. Kelly jaded and fagged, marched a tired lot of men into Adair last night, after covering twenty-two miles of the most weary piece of the road the industrial army has yet traveled since leaving the Pacific coast. The men are tired of walking. They want box cars and unless signs fail will soon make a concerted effort to get them. One hundred of the Sacramento men swear that they will not walk out of Adair. They say they will remain here until transportation is furnished them or they seize a train themselves.

The officers of the Rock Island road feel the pulse of the army every day. They see what is coming, and after their troubles along the line yesterday concluded to serve notice that there would be no trifling in case of an outbreak. The notice was read to Gen. Kelly and copies of it were posted all along the railroad property and the trees in camp. Kelly was much incensed at the action of the company, which he declared was unnecessary and insulting. He claims the railroads want to force trouble.

When the army marched out of Atlantic in the morning there were 988 men in line. Anita was almost as demonstrative and effusive in its welcome as Neola had been. It was made a holiday and the best citizens were out in their best clothes.

TALK AT WASHINGTON.

Feeling at the National Capital as the Army Approaches.

WASHINGTON, April 27.—The populists in congress have taken a defensive stand and explain that they do not indorse the Coxey movement, that the $500,000,000 bond issue and the good roads legislation are not part of their platform, and that they deplore the march of the so-called industrial armies to Washington.

Reports received from Coxey's followers, now within forty miles of Washington, have stirred up the authorities. There will be no incitement to disorder when Coxey's band get into Washington, but they will not be accorded special privileges which their leaders have given them to understand would be theirs. There won't be any interference with the rights to petition congress or with peaceful assemblies, but there will likewise be no encouragement given to mob gatherings. There is a determination on the part of the authorities, as well as on the part of the citizens of the national capital, to prevent any plague following in the wake of the commonweal.

When Senator Allen's Coxey resolution came up in the senate yesterday Mr. Allen stated there would be no opposition on the democratic side to its passage. Mr. Vest, however, opposed the resolution, and Mr. Wolcott (rep., Colo.) also entered a vigorous protest against its passage.

Mr. Dolph (rep., Ore.) stated that he fully agreed with the senator from Missouri (Mr. Vest). Mr. Grey (dem., Del.) also condemned the resolution even while he said he would vote for it, if the preamble was omitted.

Mr. Allen defended his action in introducing the resolution. In the course of his speech he called these gathering the "spontaneous uprising of American citizens against wrong and oppression."

Senators Peffer and Allen objected to the Coxey resolution being displaced by the Harris extension of session resolution and demanded a yea and nay vote. The vote (which also showed the attitude of the senate on Mr. Allen's resolution) was 54 to 6.

SHOOTING IN COXEY'S CAMP.

Some Drunken Hungarians Precipitate Trouble at Frederick, Md.

FREDERICK, Md., April 27.—The commonweal army, after spending two very peaceful days in Frederick, celebrated the eve of the departure by a free fight and a shooting scrape.

The army was depleted by four members, but no one was hurt. A party of Hungarians did the shooting. The police who had been posted near scattered the crowd, but captured only one man, who was sentenced to ten days in the work house. Three of the other men took to the woods and have not been heard from.

The exit of the Coxeyites from town was a triumphal one. The army will march to Urbana, where lunch will be taken, and then will push on for Hiattstown, twelve miles from Fredericks, on the line between Frederick and Montgomery counties. Browne promises large reinforcements by Sunday and says that from Rockville the triumphal march to Washington will be made.

WILL RIDE OUT AND MEET IT.

Gen. Weaver to Welcome the Army to the City of Des Moines.

DES MOINES, Iowa, April 27.—Kelly's army is expected to reach Des Moines Sunday evening, and it is understood that it is planning to remain here several days, and also that it expects to get a train here for the east. The city council has been trying indirectly through its committee on ways and means to arrange for a train to take the army on from here, but as yet without success. The citizens of Des Moines propose to feed the army, and would prefer that the army move on as quickly as possible.

The majority of the people oppose any formal reception. Gen. Weaver, however, proposes to go out on horseback, accompanied by the populist leaders, and escort the army into town. It is thought by some that if transportation can be had probably 150 or 200 men may join the army here.

FRYE'S ARMY CAPTURES A TRAIN.

It Rides Into the Hoosier Capital on Stolen Cars.

INDIANAPOLIS, Ind., April 27.—Gen. Frye's army reached Indianapolis yesterday afternoon, having captured a Vandalia train at Brazil. Gen. Frye and local representatives of the labor organizations called on Gov. Matthews in the evening. They were cordially received. Gen. Fre said he thought he would remain here indefinitely and make speeches.

SIOUX FALLS, S. D., April 27.—A dispatch from Eureka, McPherson county, states a commonweal army of ten has just been organized there. The party purchased a team and one covered wagon and expects to drive all the way to Washington.

OKLAHOMA CITY, O. T., April 27.—following dispatch has been sent to "Gen." Coxey: "Detachment of the commonweal army, about 700 strong, is organized in this territory, principally at Guthrie and Oklahoma City, drilled in military form and ready to join your command."

HAMMOND, Ind., April 27.—The Northern Indiana industrial army affiliated with Coxey's commonweal and organized here with nearly 200 men. They leave for Washington Saturday morning.

COLUMBUS, Ohio, April 27.—"Col." Galvin, with 215 commonwealers was ordered out of Washington court house by the mayor and sheriff and marched to Columbus, expecting to spend the night at Mount Sterling.

ST. LOUIS, Mo., April 27.—There is no wild rush of the unemployed to join the commonweal in St. Louis. "Gen." Joe Meyer is making arrangements to hold a mass-meeting Saturday night, at which it is hoped to enlist a large number of recruits.

Col. Page's Prisoners.

ST. PAUL, April 27.—Col. Swain, commanding the military department of Dakota, under whose direction the arrested and detention of the Hogan gang of Coxeyites was consummated at Forsythe Wednesday, says that he has received no detailed report of the capture from Col. Page, commanding at Fort Keogh. Col. Swan continued: "The captured men are now Col. Page's prisoners, and I have already given orders that they shall be turned over to the United States marshal of Montana so soon as that official is ready to receive them."

Deputy Sheriffs Sworn In.

TACOMA, Wash., April 27.—Considerable apprehension exists here in regard to the industrial army movement. It is feared that the army from Tacoma and Seattle, which will center in Meeker junction in a few days, will seize a train and cause trouble. Fifty deputy marshals were sworn in yesterday. Fourteen were sent to Meeker junction and the remainder placed about the depot yards and at the carshops.

Want to Boycott Rock Island.

OMAHA, Neb., April 27.—At a meeting of the Central Labor union last night a proposal was made to boycott the Rock Island railroad for its refusal to furnish a train to carry the industrials to Chicago, the aim being to cripple the road so as to force it into the hands of a receiver.

Intend to Steal a Train.

SEATTLE, Wash., April 27.—The northwestern industrial army of 160 men marched out of the town last night. Commander Shepard says the men will be marched to Puyallup, thirty miles distant, on the Northern Pacific, where he says a train will be taken.

Special Officers at Troutdale, Ore.

TROUTDALE, Ore., April 27.—The industrial army from Portland will undoubtedly make an attempt to take a train to-day. A carload of special officers passed through ahead of the last freight train to circumvent any move the industrial army may make.

TO PUSH TARIFF DEBATE.

Senate Will Meet at 11 O'Clock—Speedy End to Debate Predicted.

WASHINGTON, April 27.—The senate has decided to meet hereafter at 11 instead of 12 o'clock. This means that the debate on the tariff will begin an hour earlier, and, though no time is fixed for adjournment, the democrats have it in their power to prevent adjournment earlier than 6 o'clock, all of which promises a speedy end of the tiresome debate and a correspondingly early passage of the bill.

Gasport, Near Rochester, Burns.

ROCHESTER, N. Y., April 27.—Gasport, a village on the Falls road, is burning. The New York Central has been asked to furnish a special train to carry the Melina and Albion fire degration to the scene of the conflagration. Lockport has been asked to send assistance at once. It is feared the town is wiped out.

MAYOR IS A THIEF AND A BAD ONE TOO

ARGENTINE, MO., PEOPLE SAID TO BE OUT $24,000.

Their Chief Ruler Was as Crooked as a Dog's Hind Leg—Two Thousand Men Waiting to Hang a Cedar Rapids Tramp For a Brutal Assault.

KANSAS CITY, April 27—[Special]—J. O. Gaskell the ex-mayor of Argentine, is said to be a defaulter in the sum of twenty-four thousand dollars.

To Lynch the Tramp at Daylight.

CEDAR RAPIDS, Iowa, April 27.—A special from Tama says over 2,000 men, mostly farmers, have surrounded a four-mile strip of timber which contains a tramp who assaulted Miss Maggie Ormie Booth, 17 years old. At 12:30 last night the crowd was increasing and the men are impatiently waiting for daylight to lynch the man

ODDFELLOWS' BIG DAY.

Celebrating the Order's Seventy-Fifth Anniversary.

CHICAGO, April 27.—Nearly a million men, bound together by the fraternal links oddfellowship, yesterday celebrated the seventy-fifth anniversary of the foundation of that order in America. With appropriate exercises, impressive ceremonies, processions, banquets and other forms of demonstration, the fraternity men are honoring the great achievement of Thomas Wildey, that sturdy Englishman who on April 26, 1819, instituted the first lodge of Oddfellows at Baltimore, Md., and are rejoicing in the marvelous growth and wonderful prosperity of the society. Special ceremonies are being held in Baltimore and at the monument erected in memory of the father of the fraternity, while in this city the Cook County association made arrangements for a special celebration held at the Second Regiment armory in the evening.

The Illinois members are favored on this occasion by the presence of the grand sire of the order in America, C. T. Campbell. He is in the city for the purpose of participating in the exercises, and delivered an address. Other prominent members from this and other states are in attendance, and a grand rally and ball were planned for the occasion.

BALTIMORE, April 27.—The birthday of Oddfellowship was celebrated by a big procession and appropriate exercises at the monument erected in honor of Thomas Wildey, founder of the order. The oration was delivered by Congressman James Maguire of California.

WASHINGTON, April 27.—The Oddfellow celebration here was on an elaborate scale. All the lodges in the city and lodges from Alexandria and other points combined in a grand procession, which organized at the peace monument and moved up Pennsylvania avenue to the white house. The formal exercises followed at Oddfellows' hall. Rev. Dr. Easton pronounced the invocation, and addresses were delivered by Senator Martin and C. H. Mansur of Indiana, second comptroller of the treasury.

TERRORIZED BY STRIKERS.

Women and Children Flee to the Hills to Escape Hungarians.

CONNELLSVILLE, Pa., April 27.—More than two-thirds of the plants in the coke region are closed down and the strike is a success. The mob which surged to and fro through the Mount Pleasant branch yesterday and last night accomplished its object in forcing the men out. There was no violence, but the men were so badly frightened that many dropped their tools and fled. Women and children were terrorized and scores of them spent the night on the hills above the works.

Indiana State Convention.

INDIANAPOLIS, Ind., April 27.—Owing to a spirited contest over the nomination of a candidate for Supreme court judge of the First district the republican state convention did not adjourn until 3:30 a. m. yesterday, after a session of seventeen and one-half hours. After considerable wrangling Judge J. H. Jordan was nominated for judge of the First district. M. E. Forkner of Newcastle, L. J. Monks of Winchester, D. W. Comstock of Richmond were the candidates for junge of the Supreme court for the Fourth district. Mr. Monks came within a few votes of a nomination on the first ballot and won out on the second.

Oil Interests to Consolidate.

DENVER, Colo., April 27.—The Vacum Oil company, which has controlled the sale of two-thirds of the lubricating oil consumed in the west, will be consolidated May 1 with the Continental Oil company, the western representative of the Standard trust.

Frank Hatton Improving.

WASHINGTON, April 23.—Frank Hatton is improving. He rests more easy and his articulation is clearer. His physicians say that everything is promising and that unless there is a second stroke, which is improbable, he will recover.

Situation at Clearfield Unchanged.

CLEARFIELD, Ala., April 27.—The situation in the coal fields in this district is unchanged. All empty cars have been removed from the mines located on the Beech creek road,

JANESVILLE FOLKS IN THE '94 BADGER.

YOUNG PEOPLE AT THE STATE UNIVERSITY.

They Have Won Honors in Every Department Except Music—Several Are Connected With the Greek Letter Fraternities—Bower City Teachers at School.

Janesville now has nearly a score of students in attendance upon the state University. The number credited to the Bower City by the Badger recently published is eighteen. The Badger is a sort of illustrated year book, published each year, that gives all sorts of information about students in general. It forms an excellent basis for a general rounding up of the Janesville students.

The seniors from Janesville all miss Bertha Bleedorn and E. P. Humphrey; the juniors C. J. Carlsen, T. F. Blakely and A. H. L. McCulloch; the sophomors, Miss Eva H. Bostwick, Miss Dora Haviland and Miss Pheobe Lamphier; the freshmen, Miss Mary Barker, Miss Isabelle McCulloch, Miss Grace Wright, Shepherd Sheldon, Ralph W. Jackman, Wallace McGregor, William Ruger, George Tallman and Perry Brown. In the law school the only representative is E. R. Stevens of the junior class. Louis Fales is among those who are pursuing post-graduate work in history. Janesville students are active in every line of university work. They seem to have achieved fewer laurels in musical lines than elsewhere, for in none of all the musical organizations of which the university boasts is a Bower City student to be found.

Prominent In Fraternities.

Among the Greek letter societies there are four Janesville students: Eva H. Bostwick, of the Delta Gamma society; Shepherd Sheldon, of the Chi Psi fraternity and Ralph Jackman and E. R. Stevens, both of the Delta Upsiton fraternity. But five of the eighteen students are doing work in the literary societies. These are Miss Dora Haviland and Miss Phoebe Lanphier, in the ladies' societies and Messrs. Blakely, Jackman and Stevens in the gentlemen's societies.

The Janesville freshmen seem especially strong in military lines, for Messrs. McGregor, Brown, Sheldon, Jackman and Ruger all are non-commissioned officers and all will probably be commissioned officers in the battalion next year. In athletics the only representative that Janesville can claim is Louis Fales, whose picture appears among the group of track athletes that represented the university at Chicago last year in the inter-Collegiate Contest. On the whole the Bower City representatives capture their full share of honor and hold excellent rank among their fellows in regular class work in the University.

The members of the various musical clubs of the University have returned from their extended trip. Their trip was a success financially as well as every other way. They had receptions at almost every stop, but they agree in saying that no where were they better received or entertained in a more pleasant way than in Janesville.

Hon. I. C. Sloan Again at Work.

Hon. I. C. Sloan, who was granted a leave of absence during the winter term on account of his poor health is again occupying his old place as teacher of real property in the Law college. He was given a most hearty welcome by the boys on his return.

Miss Eva Bostwick was one of the half dozen young ladies selected by Mrs. President Adams to assist her at the reception which she recently gave the regents and faculty of the university.

Alfred McCulloch is again back in the university after an absence of some weeks, during which time he has been confined at his Janesville home by rheumatism.

The announcement for the seventh annual session of the summer school to be held here from July 9 to August 3, has just appeared. There are just a dozen instructors engaged for the work who will have the use of all the laboratories and libraries of the university in carrying on the work. The subjects to be presented are psychology, pedagogy, botany, physiology, zoology, chemistry, English literature, histology, German, political economy, mathematics, physics, Latin and history.

Janesville Teachers Will Attend.

Several courses are offered in each subject The attendance has been increasing each year and will doubtless be larger this year as the attractions of Madison as a summer resort as well as a seat of learning are becoming known. Janesville has in recent years been well represented at the school. At the last session held a year ago last summer, Miss Anna Gagan, Miss Rosalia Hatheren, Miss Anna McNeil and Miss Marion E. Spencer were among those in attendance. Prof. Buell, of the Janesville High school will be among those from the Bower City who attend the coming session.

BARN BURNED IN COOKSVILLE.

Hans Anderson's Buildings Struck By Lightning and Destroyed.

COOKSVILLE, April 27.—Lightning struck Hans Anderson's tobacco shed, burning shed and horse barn and twenty-four acres of tobacco, besides all his hay and straw. It was insured. Mrs. Edwards, of Magnolia, visited at C. S. Preston's, last evening. Dr. Red Wolf was in town Monday. Claudin Stebbins, of Stoughton, visited friends here last week. E. T. Stoneburner and wife visited in Beloit and Avon last week. Will Brown is very happy over the arrival of a little son. There are a number of horses in this vicinity that have the distember. Mrs. Will Porter is able to be out again. The missionary meeting was held at Mrs. Newell's last Friday afternoon. Willie Karon had the misfortune on Tuesday to have a horse kick and break his leg. The play that was given here by home talent was highly enjoyed, It will be repeated May 4. Mr. and Mrs. Preston were very much surprised last Saturday night by a party of forty-five friends marching into their house. It was their 25th marriage anniversary. Some handsome presents were presented by Alex Richardson and thankfully received, after which a bountiful supper was served. All went home wishing to be able to celebrate their golden wedding in the future.

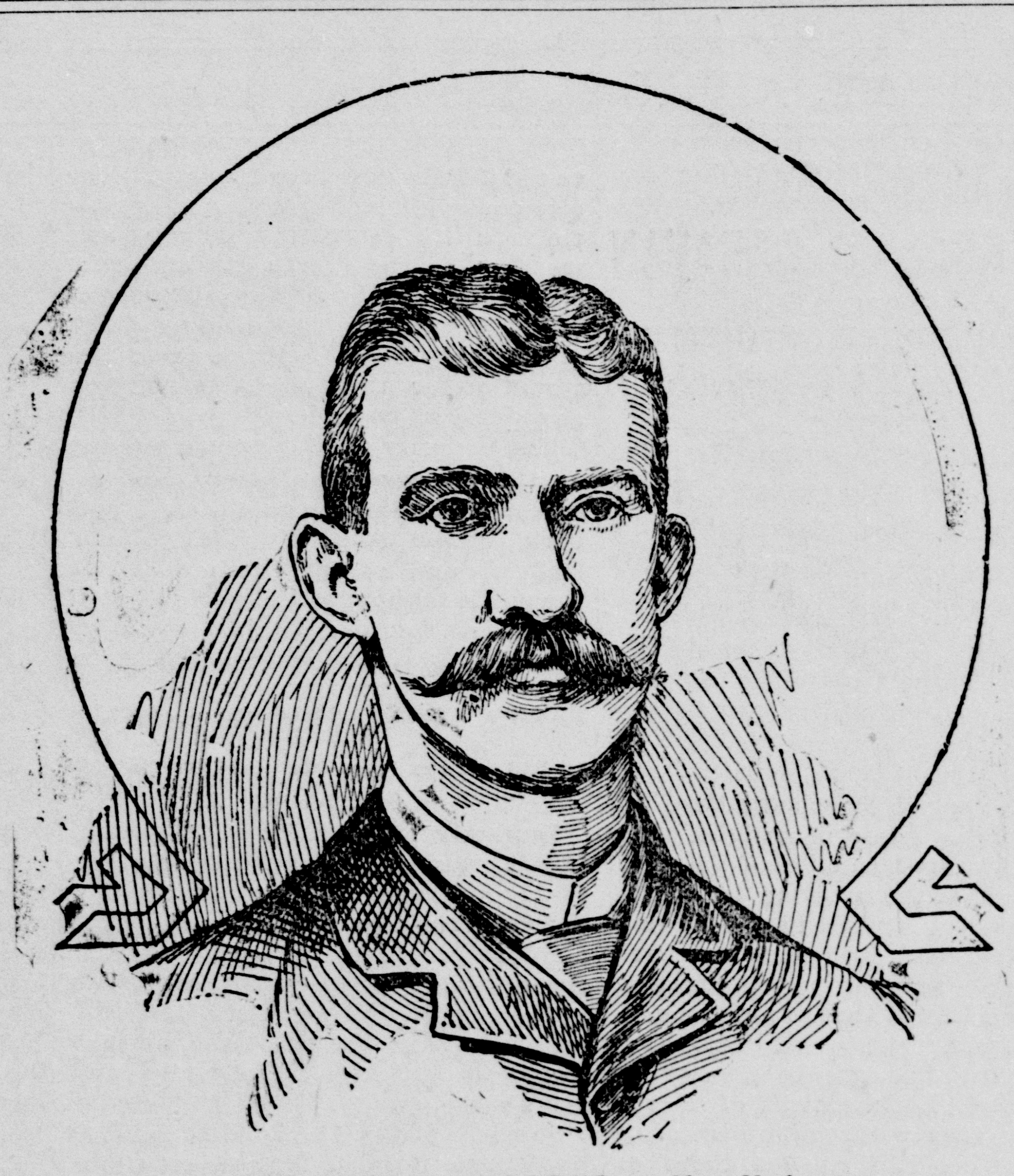

CHARLES H. LUSCOMB, of New York.
The New President of the L. A. W.

'93 LEAF PACKED IN MILTON.

W. S. Jones Putting Up Goods For Export Trade—C. K. Plumb's Son Hurt.

MILTON, April 27—W. S. Jones is working a small force of hands in the Soverhill warehouse, packing new '93 tobacco for export trade. Miss Maud Crandall, of Albion, is the guest of Mr. and Mrs. E. O. Crandall this week. Rev. S. L. Maxson will occupy the pulpit of the Methodist church Sunday evening. Will H. Borden, of St. Paul, visited his parents, L. S Borden and wife this week. Miss Ida Henwood, who has been visiting relatives here for some weeks returned to her home at Dowagiac, Mich., Tuesday. Rev. Mr. Cady lectured at the Methodist church Thursday evening on "The Present Condition of West China." He was formerly a missionary to that country. C. K. Plumb's little boy received a severe scalp wound Wednesday, as a result of coming in contact with a pump handle. Rev. E. M. Dunn is to preach the anniversary sermon which commemorates the fiftieth anniversary of the organization of the Shopiere Congregational church Sunday. The Orophilian Lyceum talk on the "Coxie Army" and the Philomathean society debate the A. P. A. movement tonight at their regular sessions. E. P. Babcock, of Milton, shook hands with Milton relatives and friends Wednesday. The road commissioner has been busy for some time removing large boulders from the Fort Atkinson road, where they were deposited by gravel contractors at a cost to the tax payers of twenty-five eents per yard. Dr. Borden was on the sick list Wednesday with a bilious attack. Mrs. Alice Green, of Nile, N. Y., is visiting her sister-in-law, Dr. Ella Crandall, and other relatives. Prior to her marriage Mrs. Green was a student in the college for some time. The encampment at Janesville almost depopulated this village on Thursday. Leonard Osborn, who resides in Marquette county, was visiting his brothers, F. E. and William Osborn this week, and also attended the Janesville encampment. Barefooted boys are the latest spring signs here. At the last meeting of Du Lac Lodge there was work in the second and third degrees. C. H. Maxson, son of Prof. S. L. Maxson, of this village, has recently been appointed principal of schools at Necedah, vice W. D. Sell, who goes to Milwaukee. Justice Clarke consigned a tramp to the county jail Thursday morning, but before the consignment could be delivered it took leg bail while in charge of Officer Anderson. Clem W. Crumb is improving the appearance of his residence by building a new porch and veranda. J. W. Gunning and wife, of Friendship, visited at E. T. Scott's this week, L. P. Rood now runs the West machine shop at Milton Junction.

NO SALOON WANTED IN AFTON

Janesville Parties Not Encouraged to Start a Drinking Place.

AFTON, April 27—Parties from Janesville have been down recently to feel of the public pulse regarding the starting of a saloon here. Afton people want nothing of the kind, an overwhelming majority being unreservedly opposed to such a move. An awning now graces the front of the Lawton building. Harry McCrea is working as telegraph operator at Belvidere and Caledonia for a few nights. It is now thought that a Cooper gold medal contest will be held here the latter part of May or first of June. William Brinkman went up to Whitewater on business Wednesday.

BARLEY DROPPING IN PRICE.

Malting Season Is Nearly Over—Receipts of Grain Light

Receipts of grain were again light during the past week, and the market ruled quiet with slight decline on some kinds. Wheat is quotable at 50 to 55 cents with only an occasional load offered. Barley is in good demand at 47 to 50 cents, a decline of 1 to 2 cents on last quotations. The malting season is nearly over consequently the tendency is to lower prices. Oats are off 1 cent with sales at 30 to 31 cents. Hogs are $4.35 to $4.65 per hundred.

Flour—90c @ $1 per sack
WHEAT—Winter 50c@55c; Spring, 47c@50c.
RYE—In good request at 48c@ 0c per 60 lbs.
BUCKWHEAT FLOUR—$4.00 per 100
BARLEY—Fair to choice 47@50c;
CORN—Shelled 60 lbs. 34@35c; ear, per 75 lbs., 33@35c
OATS—White, 30c@31c;
GROUND FEED—80@90 per 100 lbs.
MEAL—80 per 100 lbs. Bolted $1.50.
BRAN—70c per 100 lbs. $13.00 per ton
MIDDLINGS—70 per 100, $14.00 per ton.
HAY—Timothy per ton, $7 50@8.50; other kinds $6.00 @ $7.00.
BEANS—$1@1,25 per bushel.
STRAW—Per ton—$5.00@5.50.
CLOVER SEED—$5.45@5.75 per bushel.
TIMOTHY SEED—$1.50@$1.80.
POTATOES—at 65 @ 70 per bushel
WOOL—Salable at 15@18c for washed and 10c @15c for unwashed.
BUTTER—Good supply at 17@20c.
EGGS—8½@9c
HIDES—Green 2c@3c. Dry 5@6c.
PELTS—Range at 30c@60 each.
POULTRY—Turkeys 10@11c; chickens 8@10c.
LIVE STOCK—Hogs $4.35 @ $4.65 per 100 lbs
Cattle 2.50@$3 50.

THE DAY IN THE CITY.

EAT Hoff's fruit, the freshest in the city.

HOFF, the fruiter, at 33 S. Main St., has a fine line of all kinds of fruit.

HOFF, at 33 South Main, caters to the people's tastes. Try some of his eatables.

FIFTY thousand rolls of wall paper and borders, embracing the newest and best designs at Sutherlands' book store.

STRATTON, 9 South Main guarantees to sell you wall paper, paint, &c., at one-third less than any other house in the city.

STRATTON, 9 South Main street; all the latest spring styles of wall paper at one third less than any other house in the city.

WINDOW shades made to order, and put up in short notice at Sutherland's bookstore. The best carpet felt a Sutherland's bookstore.

IF you want a good guitar, banjo or violin go to S. C. Burnham & Co's., the jewelers and music dealers. They keep the best and make the lowest prices.

STRATTON'S great sale of wall paper, paints, etc., is still going on. One third off is his motto.

STRATTON, at 9 South Main street, will decorate and paper your house cheaper than any other person in the city. All the latest spring designs in wall paper 33⅓ per cent below all others. See him before you place your contract.

REMEMBER the Columbus fire sale of fine tailor made clothing opens Saturday April 28 at No. 13 North Main street, opposite Gazette newspaper office.

We have sold Ely's Cream Balm about three years, and have recommended its use in more than a hundred special cases of catarrh. The unanimous answer to our inquiries is, "It's the best remedy that I ever used." Our experience is, that where parties continued its use, it never fails to cure.—J. H. Montgomery & Co., Druggists, Decorah, Iowa.

When I began using Ely's Cream Balm my catarrh was so bad I had headache the whole time and discharged a large amount of filthy matter. That has almost entirely disappeared and I have not had headache since.—J. H. Sommers, Stephney, Conn.

It will astonish you how quick Johnon's Magic Oil will kill all pain. Sold at Smith's pharmacy; 25 and 50 cents

G. A. R. ALL PLEASED WITH THIS CITY.

LAST OF THE BLUE COATS LEFT TODAY.

Col. Watrous Appointd S. P. Tallmadge Adjutant General—Milwaukeeans Praise the System on Which the Encampment Arrangements Were Made.

Early trains today took the last of the veterans out of town. They were well pleased with the entertainment here and said that Janesville had done more than she promised.

S. H. Tallmadge, of Milwaukee, was appointed assistant adjutant general by Colonel Watrous before he left the city last night. Mr. Tallmadge has been adjutant of Wolcott post in Milwaukee, for years and has ample experience. The position of commander is entirely an honorary one, but the adjutant gets $1,200, out of which he pays clerk-hire. The sum of $300 is allowed for expenses where necessary, but its use is made conditional upon the approval of the Council of Administration.

Army Bean In G. A. R. Politics.

Dr. J. B. Whiting, who was elected medical director, was nominated for the same office ten years ago when the encampment met at Janesvile, as it did this year, and defeated by an odd cirumstance. Someone got up and nominated a Dr. Beane from the northern part of the state and urged in his favor that he was a "distant cousin of the old army bean." This drollery so convulsed the encampment that Dr. Whiting was almost forgotten when the vote was taken.

Captain Albert Scheffer, the St. Paul banker who went to Janesville to advocate the claims of his city for next year's national encampment, passed Milwaukee last evening on his way home. He was naturally pleased over the endorsement given St. Paul, and spoke highly of the hospitality accorded the veterans at Janesville. He said that everythtng at the encampment was pleasant, although the contest for commander got a little spirited for a time. It would have been more so, he thought, had Captain Billings remained in the field. He said Janesville took care of everyone who visited the city, which was greatly to her credit, considering that the streets were black with people.

The Camp Fire a Success.

Clear down the Armory stairs the crowd was packed last night. Mayor Thoroughgood had an audience of one thousand and two hundred when he began his address of welcome. Dr. Henry Palmer presided and the program included: Song—Welcome tonight, Y. M. C. A. Quartette; Prayer, Department Chaplain; Address of Welcome, Mayor Thoroughgood; Song—Tenting On the Old Camp Ground, Y. Y. C. A. Quartette; Address, I. F. Mack, Past Dept. Comdr. Ohio; Piano Solo, Master George Dower; Recitation, Miss Lou Fenton; Remarks, J. C. Metcalf; Song, Sherman's March to the Sea, E. O. Kimberly. "The Wisconsin Veterans Home," Rev. Perry, chaplain of the home. Violin solo, Miss Marion Mason, Milwaukee. Silent drill, Edgerton Zouaves. Instrumental duet, Miss Carrie Baldwin, George Dower. Recitation, Miss Clara Mae McDowell. Remarks by Department Commander Shores. Song. Good Night, Y. M. C. A. Quartette. During the evening Captain Jack Crawford was called upon for his version of "Marching Through Georgia," and for 'Bicycle vs. Broncho." Dancing occupied the time from midnight until 2 o'clock.

What Agnes Herndon Is Like.

She's very pretty, in fact one of the handsomest actresses on the stage to day. Young? Well, just right. Over 25 and a long ways under 33. Her hair? Not blonde nor brunette, neither is it red, but one of those delightful Titian tints that poets write about and lovers rave about. Voice? Well, you can't describe that correctly. It is as clear and musical as a silver bell, with every accentuation perfect and of rare strength and purity. Her figure? Perfect! That embodies everything. It is matchless. And such a smile—so full of winsome sweetness and coyness, and the next instant changing to saucy coquetry, that the poor devil of a man who once falls beneath the seductive glances of her eyes is hopelessly, irretrievably lost unless he possesses more than the average strength of common men. How's her dresses? All made in Paris, by Felix & Worth; cost heaps of money, and the equals of any costumes ever worn on the stage by any actress. And such taste as has been shown in their selection surpasses all belief. How's Miss Herndon doing on the road? Playing to big audiences everywhere. We don't know what bad business is, and she draws the best and cultured audiences of the season. Wait until she comes here, and see if I'm not right.

So spoke Mr. Harry McClark, the suave and energetic business manager for Miss Agnes Herndon, in a recent conversation concerning the appearance of this great actress at Myers' Opera House, Thursday evening, May 3d.

HOW THE NIGHT WILL BE SPENT

THE Fortnightly club.

SOCIAL session of B. P. O. E.

PEOPLE'S Lodge No. 490, Independent Order of Good Templars, in Court Street block.

W. H. SARGENT Post No. 20, Grand Army of the Republic, at Post hall, North Main street.

ROBERT MORE FOR CHAIRMAN.

Many Around the County Are Talking of The Veteran Supervisor.

The county board of supervisors will be convened shortly for the purpose of organization. Already the question of who will be chairman is being discussed, and quite a number are looking over the veteran member of the county legislature from Bradford, Robert More. Supervisor More is one of the oldest members of the board, has served upon most of the important committees that of claims being one, of which he had been at head for several terms. Mr. More is a careful, conscientious business man, conservative in his views, yet he never allows his conservative opinions to retard public welfare. None understand the rules of the board better than he, and his familiarity of county affairs, together with his well known ability, seem to make him the coming man for chairman

THE BUNTING IS ALL TAKEN DOWN

Decorators Are Holding It For the Fourth of July.

The decorations which have adorned the business houses for several days in honor of the visit of the Wisconsin Grand army boys, were taken down this morning, and the merchants all say they will keep the red, white and blue for a grand Fourth of July display.

F. P. Starr For School Superintendent.

EDITOR GAZETTE: The Gazette correspondent at Milton, makes mention in his last news items, of the name of Frank P. Starr, of Afton, for the office of county superintendent of schools for the Second Rock county district. Mr. Starr is well known throughout the district as a successful teacher, having had seventeen years experience in country and village schools. For the past four years he has been teaching the Afton school. A man of honesty and integrity, if years of service in the school room count, Mr. Starr is well fitted for the position. He has a host of friends among the republicans of the Second district who will heartily indorse his candidacy. Having the best interests of our common schools at heart, as county superintendent Mr. Starr would serve with credit to himself and his constituency. ROCK.

Money Found.

Many people who come in to inspect our stock of boots and shoes find it like picking up money to take advantage of the prices we offer on reliable and stylish goods. The advantage we are giving buyers is clearly marked and we court comparison quality for quality and price for price. We want your business and no matter whether you are a large or small buyer we shall make prices that will insure you staying with us. It is easy to look into this matter, and you run no possible risk in satisfying yourself before you buy. We are glad to show goods, but we do not urge them upon unwilling customers. If the quality of our goods and the prices asked do not convince you that we are offering bargains, then no eloquence of ours could induce you to buy.

BROWN BROS. & LINCOLN.

CHAT ABOUT JANESVILLE FOLK

Shorb—Buob.

H. M. Shorb, of Durand, Illinois, and Miss Mary Buob were married last evening at the home of the bride's sister, Mrs. M. Felber, 291 South Main street. Rev. E. H. Pence of the Presbyterian church, performed the ceremony in the presence of a few intimate friends of the parties. After congratulations and a bountiful wedding supper, Mr. and Mrs. Shorb left on the 9:30 train for the north on a brief wedding tour. Returning they will reside in Durand.

Water Main To Be Laid.

Six-inch water pipe is being distributed on Ruger avenue east from Court street, indicating that Superintendent Mitchell intends to do some pipe laying in that vicinity.

For Over Fifty Years.

MRS. WINSLOWS SOOTHING SYRUP has been used for children teething. It soothes the child softens the gums, allays all pain, cures wind colic, and is the best remedy for diarrhoea Twenty-five cents a bottle. Sold by all druggists throughout the world.

In the Same Boat.

Jones—I say, er—present that bill to my wife.

His Tailor—But I can't get any money out of her.

Jones—Sympathize with you, old man; neither can I.—N. Y. World.

Not Uncommon.

Mudge—Went to church yesterday just for a change.

Yabsley—So? What denomination?

Mudge—The minister, as near as I could figure him out, was a platitudinarian.—Indianapolis Journal.

Awarded
Highest Honors—World's Fair.
DR.
PRICE'S
CREAM
BAKING
POWDER
MOST PERFECT MADE.
A pure Grape Cream of Tartar Powder. Free from Ammonia, Alum or any other adulterant
40 YEARS THE STANDARD.

FIRE! FIRE!

Wait until Saturday, April 28. Now is you chance, don't miss it. Car load after car load of clothing have been shipped from Columbus, O., to Janesville, Wis.

A large fire in a Columbus clothing house has slightly damaged the entire stock of Fire Tailor Made Clothing by smoke and water for Men's, Boy's and Children's wear, amounting to many thousands of dollars. $49,000 worth of Fine Tailor Made Clothing for Men's, Boys' and Children's wear have been shipped to Janesville to be sold at less than manufactured cost at retail. The elegant store room 13 N. Main street, next door to Singer Sewing Machine office and opposite Gazette office, has been leased for eight days, commencing Saturday, April 28, at 9:45 a. m. and ending, Saturday, May 5th at 10 o'clock at night.

A Few Sample Prices.

Men's Cassimere suits in light and dark shades only. $3.95
Men's worsted suits, worth $15.75 only 6.35
Men's fine dress suits, silk and satin lined, worth $18.50 only .. 9.00
Men's fine pure wool and silk mixed suits worth $20.50 only .. 9.98
Men's clay worsted suits, extra fine, worth $24, only.......... 11.99
Men's extra clay worsted suits worth $26.50 only.............. 13.50
Men's extra fine suits in Tricots and clays, worth $30, only.. 14.76
Men's pure cassimere pants, worth $3.50 only 1.48
Knee Pants, worth 75c only...... 16

Boys' and children's suits from 50c upwards. We have 3,000 different styles and qualities, too numerous to mention, at proportionately low prices

Remember we have 2500 overcoats for men's, boys' and children's wear, in all grades and patterns, silk and satin lined, in Chinchillas, Fur Beavers, Irish Frizes, Elysian Chinchillas, Montanac, Meltons, Kerseys, etc., etc., in box and straight cut, &c at proportionately low prices.

Strictly one price! Positively no auction. This sale will positively close Saturday May 5. Look for the sign of Cincinnati Fire sale. Bring this with you. Make no mistake and look for our sign. I. Morton, manager of company, is in charge.

P. S.—Merchants will find it to their interest to attend this great fire sale, as the goods will be sold at less than manufacturers' cost. Positively no one allowed in the building until 9·45 a. m. Wholesale to merchants Tuesday and Wednesday from 2 to 4 p. m. Remember the number

13 North Main Street.

Wright & Summers,
Contractors & Builders
STAIR BUILDING A SPECIALTY.
104 North Main St. Opposite Thoroughgood Box Factory.

IN THE SWIM,
—AND IN IT TO STAY—
I am ready for all kinds of General Tin Work. Roofing, Conductor Pipes and Repairing of all Kinds. Good Material, good Goods and Plenty of room in my new quarters. All work first class and at Living Prices.
E. A. TRUESDILL,
No. 8 North First Street.

Are you in want of fine piano?
—IF SO CALL ON
H. F. NOTT,
Jeweler & Music Dealer.
He will please you every time.
Knabe,
Fisher, and
New England Pianos.
51 West Milwaukee Street.

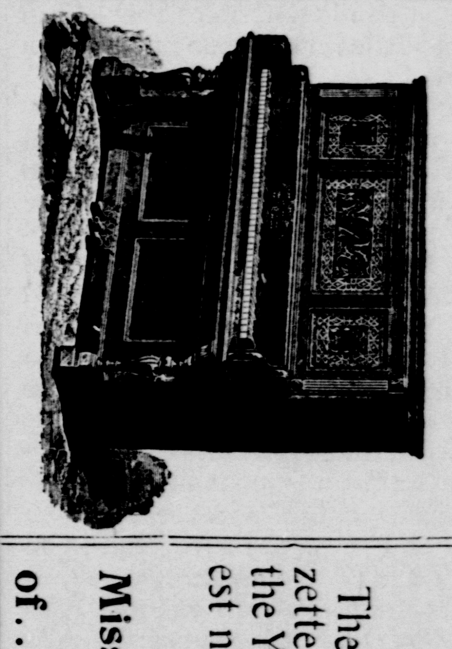

THE BALLOT.

The Publishers of "The Janesville Gazette," will give a $500 Shaw Piano to the Young Lady who receives the largest number of votes.

— ONE VOTE FOR —

Miss............................

of........................... Wis.

HAMLET AND OEDIPE ON A PARIS STAGE.

AS PORTRAYED BY THE GREAT FRENCH COMEDIAN.

Perhaps His Rendition of Hamlet Has Not Been Excelled by Any Other Actor—His Triumph in America—Two Character Portraits.

Sully determined to cross the Atlantic, and the newspapers of this country began to tell their readers about his long career as prinpal actor in tragedy and romance in the foremost theater of the modern world, much stress has been laid in the newspapers, and consequently in the public mind, upon his portrayal of Hamlet. This is natural, but it is unfair to the famous French actor either to expect that his idea of Shakespeare's prince shall conform with our own ideas, whether these are founded directly upon our knowledge of Shakespeare (which, as Shakespeare is universal, and has a separate message for every reader, may not be better, after all, than French ideas), or upon our glowing memories of the profoundly beautiful Hamlet of Edwin Booth, or to neglect his performances in the tragic and romantic plays of the regular French repertory, for the sake of grounding our estimate of his talent wholly upon his acting in the French translation of Hamlet made by Alexander Dumas and Paul Meurice. If we wish to derive a fair idea, as unprejudiced as our environment will permit, of the art of this Frenchman, we must sit patiently through all the representations he will give in America, accustoming ourselves once more to the conventions of the French poetic drama, which are all so strange to us, and using our imagination a little to make up for the inevitable deficiencies in his surroundings—for he has not brought the Comedie Francaise with him. There are six plays besides Hamlet, namely, "Hernani" and "Ruy Blas," by Victor Hugo; "Le Cid," by Corneille; "Œdipe Roi," from Sophocles, by Jules Lacroix, with music by Edmond Membree; the "Antigone" of Sophocles, rendered into French by Meurice and Vacquerie, with music by Saint-Saens, and "Andromaque," by Racine, and surely the Hernani, Ruy Blas, Roderigue, Œdipe, Creon and Oreste of Mounet-Sully must in fairness be put in the balance with his Hamlet when we come to weigh by our own standard, and solely for our own satisfaction, the worth of the actor.

One thing we know certainly in favor of his Hamlet. It has greatly increased the popular understanding of Shakespeare in France. His portrayal is accepted with acclaim by the two foremost dramatic critics of Paris, Sarcey and Lemaitre, men far apart in habits of thought, and alike only in the important fact that they are both Parisians. Lemaitre, indeed, is a man who qualifies all praise—and his praise of Mounet-Sully is loudly sung—by clear, minute analysis. He understands the objections the English-speaking folks may have to this Hamlet, which suggests to him the "study" of the Dane in "Wilhel m Meister" —"incomplete but clear." From Mounet-Sully himself, in his newspaper "interviews," the idea is obtained that his Hamlet is not at all complex. He regards Hamlet as the type of "the son." His love for his father is his dominant trait. He is never mad for a moment. This idea will certainly not be generally accepted here, however much we may admire the execution of the conception. We have not been accustomed to regard Hamlet as a man of one dominating trait, or as a restricted "type."

Mounet-Sully is not a young man. He was born Feb. 27, 1841, in the Dordogne, and his family are of Navarrean and Huguenot origin. The family name is Mounet, and he was christened Sully after the famous minister of Henry IV. He did not begin his studies at the Paris conservatoire till he was 21, because of the opposition of his parents to a theatrical career, and he took the first prize for tragedy in 1868. He first appeared at the Odeon, but he left the stage when the war with Germany began, and served until France was at peace again as an officer of the garde mobile. When at length he re-

MOUNET-SULLY AS HAMLET.

turned to the stage his progress was rapid, and early in the eighties he appeared on the stage of the Theater Francais as Oreste in "Andromaque."

He now has a short leave of absence from his post at the head of the French theater, and, after a tour of the European continent, came to this country. As Œdipus, his wonderful plastic grace, the infinite variety of his poses and gestures, his splendid eloquence and his tragic force are well illustrated. The setting of the play is not remarkably fine, and it does not conform with our ideas of Greek tragedy. It is, in fact, neither Greek nor modern. A temple faces a palace, and at the back there is a stretch of open country, groves and fields, upon which is reflected the changing lights of the last day of the reign of Œdipus, from dawn to night. The chorus is largely composed of women. The instrumental music is unobtrusive and satisfying. The Œdipus is a majestic figure. Those persons who were not touched by the actor in romance fell easily under his spell in tragedy, says Harper's Weekly. In his declamation of the rhyming hexameters into which Lacroix has rendered the Greek verse he now thundered with wrath, and now moved the audience to pity. In "The Cid," that revered classic of the French stage, he was not nearly so interesting to crude westerners, though the beauty of his elocution in the long passage describing his conquest of the

MOUNET-SULLY AS ŒDIPE.

Moors could not fail to be appreciated. The charge of frequent over-emphasis in his speech brought against Mounet-Sully in England last summer has not been sustained by those who have seen the performances he has thus far given in America.

THE DIAMOND.

The Western League teams are showing up remarkably well in their exhibition games.

Manager Ward is now sorry he didn't take the players south, as he at first intended doing.

John Griffin, the light-weight pugilist, has applied for a position on the New England umpire staff.

Van Haltren may do some pitching this year. Ward thinks Van would do well at the new distance.

Chippewa Falls, Wis., is to have a strong, independent team, under the management of Jesse Sharpe.

Baseball men say that Rusie is falling off in effective work and will keep Capt. Ward guessing this year.

Roger Connor is working harder than he has in years, and the result is showing in his playing and batting.

All the League teams are down to work now, and the managers of them think them better than ever.

THE KENNEL.

The prize-winning bulldog, the Graven Image, has changed ownership, Woodlawn Park kennels being the purchaser.

The Philadelphia dog show proved to be another successful canine event. Nearly 500 dogs were benched, St. Bernards, setters and pointers being the leading classes.

The Specialty Club dog show, which is to be held in Madison Square Garden, May 1 to 4, promises to be a pronounced success.

It is understood that the revision of the standard of the Boston terrier will include no very important changes; his points, however, will very properly be explained and the value apportioned more equitably than at present. Anything like a radical change would, of course, be absurd, for the simple reason that if the type of the dog is not fixed by this time further changes in the standard would certainly not hasten that desirable result.

TO LOOK NICE.

ALL WOMEN DESIRE IT.

Some Points About How to Accomplish the Desired End.

[SPECIAL TO OUR LADY READERS.]

It is the most natural wish in life with women — to feel well and look nice.

It is born with them.

It makes a world of difference to the wee little girl whether or no there is a bit of pretty lace or bright ribbon about her dress or on her hat.

Yes! All women like to look nice. All watch for the least signs of fading.

You have seen beautiful ladies, and been amazed to know that they have lived fifty or sixty years of life.

Have you ever stopped to ask why the few look so lovely while the many around you are so haggard?

Look into it, and you will soon find them blessed with a perfect and healthy organism.

Above all, you will find that no female complaints have seared their lives; no dreadful backache, no irregular periods, no bearing down, or any kind of uterus, ovarian, or womb trouble.

You are not like them now, but you may reach their high level if you will.

You suffer, but there is a remedy.

Lydia E. Pinkham's Vegetable Compound is the grandest remedy ever discovered for women. It restores the womb and all irregularities to their natural healthy condition, and makes possible a lovely old age. It cures every form of female complaint, from leucorrhœa to tumors in the womb.

THE PIANO COUPONS IN GREAT DEMAND.

NEW CANDIDATES HAVE BEEN NOMINATED.

Everybody Who Has Examined the Instrument at S. C. Burnham & Co's Says the Things Said in Its Favor Were Justified—Conditions of the Contest.

Piano coupons are at a premium all around town. Besides canvassing for coupons several of the candidates are also securing the votes of those who wish to subscribe for the paper. Names of new candidates are mentioned daily and as fast as votes are received the names will be added to the published list. This is not arranged in the order of voting, but alphabetically.

Everybody who has seen The Gazette piano is enthusiastic in its praise. It has a pure ringing tone, and its action is very fine. These qualities are what would be expected of a Shaw piano and The Gazette made no mistake in choosing that instrument.

Friends of contestants show a lively interest in the success of their favorites and votes are coming in rapidly. New subscribers should be reported as fast as secured, but coupons should be tied in bundles of one hundred each and kept until the day the competition closes. Votes have been cast up to date, for the following candidates:

Baker, Bessie
Clifford, Alice M,
Eldredge, Rose B.
Frink, May
Foster, Lahlie
Gifford, Alice V.
Gibbs, Maria J.
Holt, Ellen
Kenyon, Cora
Kastner, Alice
Loucks, Franc
McNeil, Anna
Peters. Nellie
Randall, Carrie M.
Wright, Ada V.

Names of other candidates will be added as fast as votes are received. Only bona fide candidates will be allowed. The rule that nobody is permitted to enter merely to represent an organized society will be strictly enforced.

From now until the contest closes a coupon will be printed in each issue of the Gazette.

1. Any one, anywhere in any state is entitled to vote as often as they buy a copy of The Janesville Gazette containing the above ballot.

2. Cut the ballot out (trimming on the dotte lines.) Write in the name of your candidate and enclose same in an envelope addressed to Ballot Editor, Gazette, Janesville, Wis.

3. Only one person can be voted for on one ballot.

6. The lady who receives the largest number of votes will receive as good and beautiful a piano as the Shaw Piano Company can make.

7. The contest will close June 30, 1894. Piano will be delivered as soon as the counting of votes is completed.

8. Any person who will bring The Gazette one new subscriber paid in advance will be entitled to the following number of ballots:

New subscriber paid in advance one month, 100 votes.

New subscriber paid in advance two months, 250 votes.

New subscriber paid in advance six month, 900 votes,

New subscriber paid in advance one year, 2,000 votes.

Each new subscriber who pays in advance and casts the number of votes specified is also entitled, of course, to cut coupons from the paper from day to day and vote in the regular manner.

No person will be allowed extra votes for stopping his paper and having it sent to another name at the same address.

In every instance they must be bona fide new subscribers.

We will be square with you, you must be square with us. No person will be allowed to stop his paper on Monday and start it again Tuesday and claim the premium offered.

The polls will close at 9:00 p. m, June 30, but votes handed in before this will be duly credited. The contest will be conducted strictly "on the square" No partiality or unfair advantage will be taken or allowed in any case.

A Disputed Case.

Many persons dispute the question as to whether or not baldness caused either by disease or neglect can be cured. In deciding the question allow us to say that most cases can be cured, while others can not. Only a specialist of years of experience can tell this. Professor Birkholz, the world-renowned German specialist of the Masonic Temple, Chicago, where those who desire a good head of hair or beard can consult him in private, and free of charge. After a thorough examination, which costs you nothing, we will tell you whether or not you may procure that trait of personal adornment so necessary to your existence, and if we find that the follicles are not all dead, we will treat you and guarantee the results or ask no pay. Call on or address Professor Birkholz, 1011 Masonic Temple, Chicago, Ill.

☞ Hand this notice to any first class druggist and he will get the Remedy for you at once, if he has not got it in stock.

For sale by Prentice & Evenson.

When Baby was sick, we gave her Castoria.
When she was a Child, she cried for Castoria.
When she became Miss, she clung to Castoria.
When she had Children, she gave them Castoria.

Children Cry for Pitcher's Castoria.
Children Cry for Pitcher's Castoria.

: Rosenfeld :

the hustling Clothier on the Bridge, familiarly known to the citizens of Janesville as.......

Rosey the Originator,

ON THE BRIDGE.

wishes to say a few words to the public. We are originators of upright and honest advertising in the newspapers of Janesville. We told you in March we needed money and we would down all competitors' prices. We sold from Feb. 10 to March 20, $10,000 in cool cash with a big loss to us. We wanted the people to know where our store was located. Now in short it looks gloomy in trade. Money is not pouring in in the shape we want it to and while they last we will sell you the latest London cut fine spring suit, made by the finest wholesale tailors in the world worth $18. You can look around and see what others charge.

OUR PRICE IS

$10.

Don't overlook a good thing but call around and see the daises at the **Originator of Low Prices and Honest Competition** who never imitates but has his own ideas and deserves the name.

= ROSENFELD. =

The Originator. On the Bridge.

What is

CASTORIA

Castoria is Dr. Samuel Pitcher's prescription for Infants and Children. It contains neither Opium, Morphine nor other Narcotic substance. It is a harmless substitute for Paregoric, Drops, Soothing Syrups, and Castor Oil. It is Pleasant. Its guarantee is thirty years' use by Millions of Mothers. Castoria is the Children's Panacea —the Mother's Friend.

Castoria.

"Castoria is so well adapted to children that I recommend it as superior to any prescription known to me." H. A. ARCHER, M. D., 111 So. Oxford St., Brooklyn, N. Y.

"The use of 'Castoria' is so universal and its merits so well known that it seems a work of supererogation to endorse it. Few are the intelligent families who do not keep Castoria within easy reach."
CARLOS MARTYN, D. D., New York City.

Castoria.

Castoria cures Colic, Constipation, Sour Stomach, Diarrhœa, Eructation, Kills Worms, gives sleep, and promotes digestion,
Without injurious medication.

"For several years I have recommended your 'Castoria,' and shall always continue to do so as it has invariably produced beneficial results."
EDWIN F. PARDEE, M. D., 125th Street and 7th Ave., New York City.

THE CENTAUR COMPANY, 77 MURRAY STREET, NEW YORK CITY

Always Prompt.
Always Reliable.

Sound insurance companies are not obliged to haggle over settlements. Take the Traders' Insurance Co., of Chicago for instance.

Total Assets	$1,705,907.46
Liabilities	499,982.39
Surplus to Policy Holders	1,205,925.07
Net Surplus over Liabilities including Capital Stock	705,925.07

Losses Paid Since Organization, $5,545,668.02.

The Traders' is a fair sample of the companies represented by this agency.

ABSOLUTE SECURITY GIVEN . . .

SILAS HAYNER, Room 10, Jackman Block, Janesville

FOREST PARK.

As spring time is with us again, the Forest Park people would like to say to you that they have choice lots still for sale on the water mains and near the electric car line, where you may obtain a home in the pleasantest part of the city, on easy payments, monthly or quarterly, as you desire. There are no lots in the city as near by selling for the small amount of money as these. Why not pay the money towards a home you are now paying for rent? Transportation will be furnished to look at the property. Go and look at them. For terms call on or write to

I. C. BROWNELL.

LEGAL NOTICES.

CIRCUIT COURT, ROCK COUNTY—The Merchants & Mechanics Savings Bank of Janesville, Wisconsin, plaintiff, vs. Lucius N. Williamsen and Alice M. Williamson, defendants.

Notice is hereby given, that by virtue and in pursuance of the judgment of foreclosure and sale rendered in the above entitled action on the 21st day of January 1893 in the circuit court for Rock County, Wisconsin, in favor of the above named plaintiff and against the above named defendants, I will on the 9th day of April A. D., 1894 at ten o'clock in the forenoon of that day at the front door of the post office in the city of Janesville in said county of Rock, offer for sale and sell at public auction to the highest bidder the property and mortgaged premises situated in said county of Rock, State of Wisconsin, in and by said judgment directed to be sold and therein described as follows: All of the right, title and interest of Lucius N. Williamson and Alice M. Williamson or either of them which they had on the 6th day of April 1887, have since acquired or may hereafter acquire under the will of George W. Hawes deceased, and to lot three (3) block five (5) Jackman & Smith's addition to the city of Janesville, Rock County, Wisconsin, or so much thereof as may be sufficient to pay said judgment with interest and costs of the sale.

Dated February 23, 189 .

J L. BEAR
Sheriff of Rock Co., Wis.

FETHERS, JEFFRIS & FIFIELD,
Plaintiff's Attorneys.

The above sale has been adjourned to April 20th, 1894, at the same hour and place.

J. L. BEAR, Sheriff.

feb23d7w

CIRCUIT COURT, ROCK COUNTY.—Martha L. Hunt, plaintiff, vs. Anthony B. Hunt, defendant.

The state of Wisconsin to the said defendant: You are hereby summoned to appear within twenty days after the service of this summons, exclusive of the day of service, and defend the above entitled action in the court aforesaid: and in case of your failure so to do, judgment will be rendered against you according to the demand of the complaint; of which a copy is herewith erved upon you.

SILAS W. MENZIE,
Plaintiff's attorney.
P. O. Address, Beloit, Rock county, Wis
d7wmar15

STATE OF WISCONSIN—CIRCUIT COURT ROCK COUNTY.

William T. King, plaintiff, vs. The Whitman & Barnes Manufacturing Company, defendant.

The State of Wisconsin, to said defendant:

You are hereby summoned to appear within 20 days after service of this summons, exclusive of the day of service, and defend the above entitled action in the court aforesaid; and in case of your failure so to do, judgment will be rendered against you according to the demand of the verified complaint, which was duly filed in the office of the clerk of the circuit court of said county March 26, A. D. 1894.

SUTHERLAND & NOLAN,
Plaintiff's Attorneys.
P. O. Address, Janesville, Rock Co. Wis.

STATE OF WISCONSIN—CIRCUIT COURT, ROCK COUNTY. Benjamin F. Rexford, plaintiff, vs. William A. Lilly, and Margaret McDonald, defendants.

The State of Wisconsin, to the said defendants.

You are hereby summoned to appear within twenty days after service of this summons, exclusive of the day of service, and defend the above entitled action in the court aforesaid, and in case of your failure so to do, judgment will be rendered against you according to the demand of the complaint, of which a copy is herewith served upon you.

FETHERS, JEFFRIS & FIFIELD,
Plaintiff's Attorney.
P. O. Address, Janesville, Rock county Wis.
mar8d7w

STATE OF WISCONSIN, CIRCUIT COURT ROCK COUNTY.

Charles J. Schultz, plaintiff, vs. Mary E. Schultz, defendant.

The State of Wisconsin to the said defendant: You are hereby summoned to appear within twenty days after the service of this summons, exclusive of the day of service, and defend the above entitled action in the court aforesaid; and in case of your failure so to do judgment will be rendered against you according to the demand of the complaint.

Dated Mar. 27, 1894.

JACKSON & JACKSON,
Plaintiff's Attorney.
P. O. Address, Janesville, Rock Co. Wis.
mar27d6w

STATE OF WISCONSIN—COUNTY COURT FOR ROCK COUNTY, In Probate

Notice is hereby given that at a special term of the county court to be held in and for said county at the court house, in the city of Janesville, in said county, on the third Tuesday, (being the 15th day of May 1894. at 9 o'clock a.m., the following matter will be heard and considered:

The application of I. C. Brownell for the adjustment and allowance of his account as administrator with the will annexed of the estate of William C. Butts, late of the town of Harmony in said county, deceased, and for the assignment of the residue of said estate to such other persons as are by law and the terms of said will entitled thereto.

By the court,
J. W. SALE,
County Judge
Dated Apr. 14, 1894.
SUTHERLAND & NOLAN,
Attorneys for Administrator.
apr163w

STATE OF WISCONSIN, CIRCUIT COURT, ROCK COUNTY.

Theodore Canfield, plaintiff, vs. David H. Platner and Curtis Platner, defendants.

The State of Wisconsin, to the said defendants and each of them:

You are hereby summoned to appear within twenty days after service of this summons, exclusive of the day of service, and defend the above entitled action in the court aforesaid: and in case of your failure so to do, judgment will be rendered against you according to the demand of the complaint.

SUTHERLAND & NOLAN,
Plaintiff's Attorneys.
P. O. Address, Janesville, Rock Co., Wis,
7tdapr16

STATE OF WISCONSIN—COUNTY COURT FOR ROCK COUNTY—In Probate.

Notice is hereby given that at a regular term of the county court, to be held in and for said county at the court house, in the city of Janesville, in said county, on the first Tuesday, being the 1st day of May, A. D. 1894, at 9 o'clock a.m., the following matter will be heard and considered:

The application of Harriet G. Martin, to admit to probate the last will and testament of C. Loftus Martin, late of the city of Janesville in said county, deceased—Dated Aptil 6, 1894.

By the Court,
J. W. SALE,
County Judge.
apr7

SPICER BROS.,
GENERAL MACHINISTS
16 S. River Street.

Pulleys, Shafting, Hangers, Saw Arbors And all Machine Supplies. Engines, Bicycles, Lawn Mowers Repaired on Short Notice.

—ALSO AGENTS FOR—
E. C. COOK BROS & MFG. CO.,
Awnings, Tents, Wagon & Horse Covers
ETC.

Before Buying call on us for Prices.

Shepp's "World's Fair Photographed"

April 27 1894
(NOTE—Date Changed Every Day.)

Cut this Coupon and keep in until four of different days are accumulated, then forward them together with

ten cents in silver or a similar amount in one or two-cent postage stamps

and you will receive the elegant portfolio of views as advertised.

Portfolios by mail two cents extra.

THE JANESVILLE GAZETTE

THE OFFICIAL CITY PAPER

Entered at the postoffice at Janesville, Wisconsin, as second-class matter.

Published by The Gazette Printing Company.
PRESIDENT—J. C. WILMARTH.
VICE PRESIDENT—JOHN G. HAYNER.
SECRETARY—WILLIAM BLADON.
TREASURER AND BUSINESS MANAGER—H. F. BLISS.

The officers comprise the board of directors who are the sole owners of the stock of The Gazette Printing Company.

Terms of Subscription.

Daily edition, one year	$6.00
Parts of a year, per month	.50
Weekly edition, one year	1.50

Special Advertising Notice.

We charge full rates for cards of thanks, obituary poems, financial statements of insurance companies and all other classes of items not considered news.

We publish free marriages, deaths and obituary notices, without poetry; also notices of church and society meetings.

We publish at half rates church and society rates of entertainments given for revenue.

THIS DAY IN HISTORY

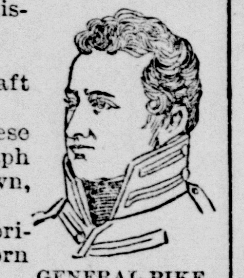

GENERAL PIKE.

1737—Edward Gibbon, the historian, born; died 1794.
1745—Battle of Culloden.
1759—Mary Wollstonecraft born; died 1794.
1791—Samuel Finley Breese Morse, of electric telegraph fame, born in Charlestown, Mass.; died 1872.
1794—Sir William Jones, oriental scholar, died; born 1746.
1802—Lajos (Louis) Kossuth, Hungarian patriot, born in Monok; died in Italy March 20, 1894.
1805—General William Eaton, with a motley force of Americans, Greeks and Arabs, captured Derne, in Tripoli; first time the American flag was raised over a foreign fortress.
1813—General Zebulon Montgomery Pike killed by explosion of magazine at the battle of York, Canada; born 1779.
1822—General Ulysses Simpson Grant born; died 1885.
1870—Fall of a court building at Richmond; 59 killed, 200 injured.
1871—Sigismund Thalberg, pianist and composer, died at Naples; born 1812.
1873—Commodore John H. Aulick, U. S. N., died; born 1789.
1881—Von Benedek, commander of the Austrians at Solferino and Sadowa, died; born 1804. Girardin, French journalist, died; born 1807.
1882—Ralph Waldo Emerson, transcendentalist, died in Concord, Mass.; born 1803.
1893—General John Murray Corse, hero of Allatoona, died; born 1835.

Mr. Strauss, of New York, who bought a Tammany nomination to fill an unexpired term in the House, and succeeded in getting elected, is full of zeal for reform in politics—it's the way of his kind. He has introduced a bill prohibiting personal application for office and prohibiting congressmen backing up written applications by their constituents, by personal visits to the official pie counter. Perhaps Mr. Strauss, like Mr. Van Alen, thinks that all applications for office should be made in writing and be accompanied by a certified check.

This is certainly a terrible year for the democratic party, but the acme of its misery will be reached if Governor Pennoyer, of Oregon, who, if Waite, of Colorado, were dead, would stand at the head of his class, carries out his threat of returning to it.

Senator Allen, of Nebraska, should be isolated and thoroughly fumigated until "the bacterea and bacilli of anarchy" are out of his system. Dr. Hawley, of Connecticut, who successfully diagnosed the case, should be left in charge of it.

If the Congressional Record had an editor empowered to leave out unimportant and uninteresting matter that publication would lose at least nine-tenths of its bulk, and many days would not be printed at all.

BASEBALL REPORT.

Games Played in the National League Yesterday.

Scores of the various National league games played yesterday were as follows:

At St. Louis:									
Chicago	2	0	0	0	1	1	0	0	0—4
St. Louis	2	0	0	0	4	1	0	0	3—10
At Louisville:									
Louisville	0	0	0	0	0	0	1	0	0—1
Pittsburg	0	0	0	2	0	0	0	1	*—3
At Baltimore:									
Baltimore	1	0	1	0	5	0	0	0	0—7
Boston	0	0	4	0	0	8	1	0	*—13
At Washington:									
Washington	4	0	0	0	1	0	0	0	0—5
New York	1	0	1	1	0	0	4	0	*—7
At Brooklyn:									
Brooklyn	0	0	1	0	0	1	0	1	0—3
Philadelphia	3	1	0	3	1	1	2	0	2—13
At Cincinnati:									
Cincinnati	3	0	0	0	0	1	0	0	0—4
Cleveland	3	4	3	0	2	0	0	0	0—12

ILLINOIS MINERS' CONVENTION.

They Decide to Do No Work Until the Strike Is Declared Off.

SPRINGFIELD, Ill., April 27.—A state convention of delegates representing the organized and unorganized miners of Illinois was held here yesterday. Resolutions were adopted asking the co-operation of all citizens in the strike. It was also agreed that all the miners represented should be advised to remain idle until directed to resume work by the general executive board of the national organization regardless of any offers made them by the operators. Among the resolutions adopted was one demanding the passage by the legislature of a bill providing for the election of all the district and county miners of the state by direct vote of the miners interested.

P. H. Penna, vice-president of the national organization, has received a communication from the operators at Duquoin offering to submit to the demands of the miners, but the men there will not be allowed to resume work until the strike is over.

That oily and rough skin cured and the face and hands beautified by Johnson's Oriental soap; medicated and highly perfumed. Sold at Smith's pharmacy.

PRETTY OUTING COSTUMES.

Duck Suits Will Be Much Worn the Coming Season.

Duck suits are being much worn. Last year plain white, and black and white, and blue and white stripes were almost the only varieties to be found, but this season there are many more kinds. These costumes are usually made up with a plain skirt and a close fitting Eton jacket or

DUCK JACKET.

short blazer and are trimmed with braid of various sorts or rows of stitching. They are very useful, as the goods have substance enough not to become limp after one wearing, and yet may be washed as frequently as is necessary and come forth from the ordeal as good as new. A white duck suit is very pretty worn over a blouse of delicately tinted wash silk. White nainsook blouses are also worn, having frillings embroidered with scarlet, lavender, blue or yellow. These waists are belted in, and the lower part does not show below the girdle. They are made with and without yokes, but usually have a ruffle down the front. Standing collars are more used than they were last year, when turn back collars and cuffs prevailed. Shirt waists are also seen finished exactly like men's shirts and stiffly starched.

Wide belts are worn this season and have neat open work clasps in sterling silver and silver and gold plate. These clasps may also be obtained separately and come in sets consisting of a buckle, hook and slide. Sometimes a small buckle for the neck is included. Woven silk and canvas belts come in numerous shades, and when it is desired to have the belt match the gown the firm bodied belting may be covered with a piece of the goods. This is a better plan than that of making a belt over lining material, as the latter is apt to lose its stiffness and wilt down into an untidy string.

A sketch is given of a duck jacket intended to form part of a costume. It fits closely behind, but is straight in front, where it is ornamented with two rows of large buttons. The gigot sleeves have pointed cuffs, and the standing collar is flaring. The jacket is conspicuous through the absence of revers, which are usually a prominent feature. It is finished with rows of stitching. JUDIC CHOLLET.

NEW SHAPES IN STRAW HATS.

Those With the Corners Turned Back Like Wings Are Popular.

Among the many shapes in which straw hats appear this season a few are shown with the fantastically small crowns prevalent a year or two ago. Crowns having a lengthwise crease along the top similar to those of soft felt hats are also seen and are appropriate enough to the coarse braided straw in which they are made up. A

BLOCK HAT.

favorite device with small bonnets is to cut straight into the flaring brim in front, turning the two corners back like wings. Bonnet shapes are displayed made of guipure stretched over a light wire foundation, and the same process is employed with beaded and spangled net. These shapes require very little trimming, but most of the other head coverings seen are overloaded with flowers, feathers, lace and ribbons. A very beautiful hat, suitable for carriage or garden party wear, was composed of coarse rose colored straw. It had a wide brim that was bent becomingly and was trimmed with large pink roses and their leaves. Another picturesque hat was of fine black straw and was loaded with curling black ostrich plumes, while two long ends of wide black satin ribbon depended from the back. Some of the prettiest hats are those made of wide braid in which colored or white chip is woven in with the straw, either natural or tinted. The blendings are done with remarkably good taste, and when flowers are used as trimming the effect is charming. Leghorn flats, which seem to never go entirely out of fashion, are fairly well represented this season, although they are eclipsed by the new straws already mentioned. The brim is always more or less bent and profuse trimming employed.

Double faced satin ribbon is the milliner's favorite at present and is much softer and richer in appearance than moire, although the latter is likewise used. A weave has also been brought out combining a satin face and moire back.

Bonnet strings are usually over an inch wide and are made of velvet ribbon as a rule. Small black bonnets composed of a jet crown, with a frill of black lace for a brim, and trimmed with a spangled ornament and a tiny twist of cherry velvet are much worn. These little knots of brilliant velvet are an effective way of enlivening a black hat, but ribbon cannot be successfully utilized in the same way, as it at once assumes a flat and shabby look when it is twisted.

A sketch is given of a hat made of black rice straw. It is trimmed with spangled tulle and black ostrich plumes and has strings of black velvet ribbon. A spray of flowers is placed at the back of the brim, resting on the hair. JUDIC CHOLLET.

SOME WELL KNOWN FACES.

Admiral Benham.

Rear Admiral A. E. K. Benham, U. S. N., who made such a bold and determined stand in defense of the rights of American merchantmen in the harbor of Rio Janeiro, had a long and honorable career in the navy and was re-

REAR ADMIRAL A. E. K. BENHAM.

tired on April 10 under the age limit of 62 years. He was born in New York and entered the navy as midshipman in 1847. His first active duty during the civil war was on the Bienville, which participated in the battle of Port Royal and was in the thickest of the fight. In 1892 he took the Newark and Bennington to Genoa, where they participated in the Columbian celebration.

Jonathan Hulls in 1736 made a small steamboat. It failed to work, but had all the germs of Fulton's later invention.

The mortar and pestle still in use in most parts of Asia and all over Africa is the prototype of the modern flour mill.

Daniel Schwenton in 1636 described the diving bell, made a dress for divers and invented a model centrifugal pump.

Johnson's Oriental soap is the most delicate facial soap for ladies in existence. Sold at Smith's Pharmacy

Pitcher's Castoria. Children Cry for

WANTED.

All advertisements in the "Classified" column five cents a line for each insertion.

WANTED—Boarders at 202 South Main.

WANTED—A cometent girl for general housework in a family of three. Enquire at 201 Milton ave.

WANTED—A girl for light housework. Apply at Lowells Hardware store.

STRAYED—A dark bay horse with long tail and high head. Finder will be rewarded by delivering same at 107 Prospect avenut,

WANTED—Young girl to assist with housework and care of children. Inquire at 209 Center street, between Locust and Academy

WANTED—Girl for general housework. Mrs. J. C. Echlin, 56 Mineral Point avenue.

WANTED—Girl for general housework. Mrs O. D. Rowe, Magnolia Terrace.

WANTED—An active young man to assist in office work and who thoroughly understands the care of a horse and cow. Dr. C. A. Minor 107 South High.

WANTED—Fifteen first class clothing salesmen. Apply between 2 and 7. Friday at Columbia Fire Ins. Sale. 13 North Main St.

WANTED—A good girl for general housework. Apply at 106 S. Main street.

FOR RENT.

FOR RENT—Rooms over American Express office. W. H. H. Macloon.

FOR RENT—A good 7-room house. Enquire at 158 Cherry street.

FOR RENT—The west suite of rooms in the Fredendall flats, Court street. Enquire of J. C. Fredendall.

FOR RENT—Three rooms for light housekeeping, 52 N. Franklin street. Reference required.

FOR RENT—Partly furnished room, 160 Prospect ave.

FOR RENT—Pleasant rooms for light housekeeping Enquire at 207 North Jackson St.

FOR RENT—Seven-room house, corner Holmes and S. High St.; C. C. Bennett.

FOR RENT—May 1, store 103 Mitchell block. Enquire at 261 W. Milwaukee St.

FOR RENT—A nice house and barn, if desired. Enquire at 5 Fifth avenue.

FOR RENT after April 30, store and rooms 15 N. Main. Elizabeth Zeininger, 17 Milton av.

TO RENT—A suit of rooms. Apply 268 South Main.

FOR RENT—The house now occupied by C. B. Conrad on South First street. Inquire of Mrs. Smith, at George C. McLean's South Main street. Possession given May 1.

FOR RENT—Flats in Kenilworth block on Main street. Artesian water and drainage B. B. Eldredge.

FOR RENT—A desirable flat. Inquire at Tuckwood's restaurant.

MISCELLANEOUS

TWO small farms, ten acres each, within a mile of the postoffice, for sale low. These are the most desirable places for the money we have ever offered. For particulars come to our office and see us. Geo. L. & Sarah H. Carrington.

LOST—Company badge; Co. A 1st Inf., W. N. G. Finder please leave at this office or with Capt. C. F. Glass.

FIVE acres of beautiful land in the city limits for sale at a very reasonable price, and we will furnish money to put buildings on the same. Geo. L. & Sarah H. Carrington.

JUST for a man and wife—A comfortable little cottage, good cellar, good well and water for $5 per month--Geo. L. & Sarah H. Carrington.

WE have a comfortable house, good barn, well, good cistern, nearly three acres of land, considerable fruit, nicely located in the city, for rent at $10 per month. Geo. L. & Sarah H. Carrington.

FOR SALE—Eggs for hateTing from 10 best breeds. Prices lower than anyone else.
G. C. McLEAN, Jr.
604 Gelena St.

POLLARD vs. Breckenridge celebrated breach of promise case: Agents Wanted: book ready history of litigants; illustrated; 500,000 copies will be sold; prospectus free. W. H. Ferguson Co., Cincinnati, O.

FOR SALE—A diamond frame Empire bicycle; pneumatic tire; good as new. C. W. Jackman, Janesville, Wis., April 18, 1894.

FOUND—Horse and cart on Milton avenue Saturday night. Owner can have same by calling at Will Davis livery stable.

FOR SALE Cheap—A combination saddle and driving horse, five years old. Sound, kind and handsome; 14¾ hands high. H. D. McKinney.

FOR SALE—Choice lots on and near Milton avenue. The Veeder homestead, corner Fourth avenue and Caroline streets. Also, many other choice residence properties in the city. Also, money to loan. Apply to C. C. Bennett, Real Estate and Insurance.

MYERS GRAND OPERA HOUSE

HOSPITAL BENEFIT.

Gilbert & Sullivan's Opera

Pirates of Penzance.

By Janesville Home Opera Co.

May 1st and 2nd.

under the management of Dr. Barnes of Chicago and Mrs. C. B. Conrad.

Tickets 50 Cents.

We Do Not

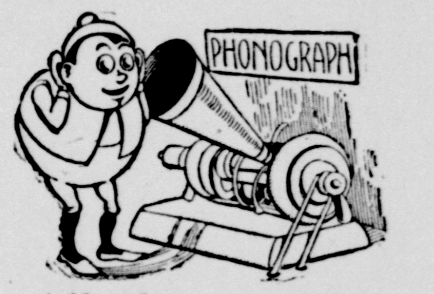

All the Season

sell goods at cost. Some are doing it continually; their cost price is something different from ours. A firm cannot sell goods all the time at less than cost and service long. We tell you honestly that we make a profit, a small one, just enough to satisfy us.

Some Hot Stuff

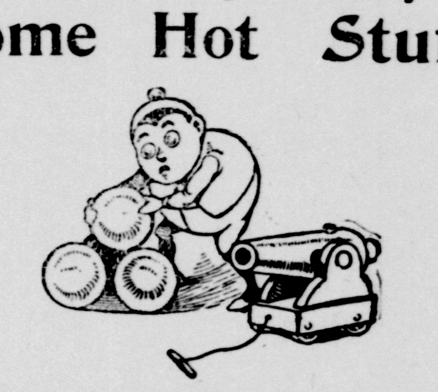

IN OUR WINDOWS.

The only Line of Nice Neckwear and Colored Shirts in the city.

KNEFF & ALLEN'S,

"who follow."

LE BRUN'S G & G CURE

FOR EITHER SEX. This remedy being injected directly to the seat of those diseases of the Genito-Urinary Organs, requires no change of diet or nauseous, mercurial or poisonous medicines to be taken internally. When used

AS A PREVENTIVE

by either sex it is impossible to contract any venereal disease; but in the case of those already UNFORTUNATELY AFFLICTED with Gonorrhoea and Gleet, we guarantee a cure. Price by mail, postage paid, $1 per box, or 6 boxes for $5.

LADIES DO YOU KNOW

DR. FELIX LE BRUN'S

STEEL AND PENNYROYAL PILLS

are the original and only FRENCH, safe and reliable cure on the market. Price $1.00; sent by mail. Genuine sold only by

Prentice & Evenson, sole agents.
Janesville, Wis.

LEADS THE WORLD.

Libbey's AMERICAN CUT GLASS.

Highest Award World's Fair.

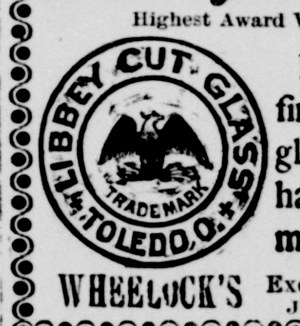

If you want the finest quality cut glass, buy goods having this trade mark.

WHEELOCK'S Exclusive Agents for JANESVILLE.

ASSIGNEE'S SALE—CIRCUIT COURT FOR ROCK COUNTY—In the matter of the assignment of the Transfer & Implement Company to John F. Reynolds, assignee.

By virtue and in pursuance of an order of the circuit court made in the above entitled matter on the 24th day of April A. D., 1894, the undersigned will offer for sale and sell at public auction to the highest bidder, at the office of the Transfer & Implement Company, No. 312 West Milwaukee street, in the city of Janesville, Rock county, Wisconsin, on the 19th day of May, A. D., 1894, commencing at ten (10) o'clock in the forenoon of said day, and continuing until all the property is sold, all the assets of the said Transfer & Implement Company, consisting of buggies, road wagons, disc harrows, drills, land rollers, corn planters, lawn mowers and other agricultural machinery and similar merchandise. The terms of said sale will be cash.

JOHN F. REYNOLDS,
Assignee of Transfer & Implement Company.
apr1 26dtill May 19

6 YEAR OLD IN BOTTLES ONLY **Purity WHISKEY**

For MEDICINAL and FAMILY USE. Put up in bottles (protected by trade mark) at our distillery in Ky.

If your dealer does not keep it write us.
PURITY DISTILLING CO., CHICAGO, ILL.

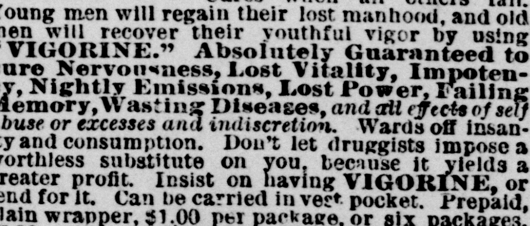

VIGORINE Acts powerfully and quickly. Cures when all others fail. Young men will regain their lost manhood, and old men will recover their youthful vigor by using **"VIGORINE." Absolutely Guaranteed to cure Nervousness, Lost Vitality, Impotency, Nightly Emissions, Lost Power, Failing Memory, Wasting Diseases,** *and all effects of self abuse or excesses and indiscretion.* Wards off insanity and consumption. Don't let druggists impose a worthless substitute on you, because it yields a greater profit. Insist on having **VIGORINE,** or send for it. Can be carried in vest pocket. Prepaid, plain wrapper, $1.00 per package, or six packages, $5.00, with **A Positive Written Guarantee to Cure or Refund the Money.** Circular free. Sold by all local druggists. Address **PEFFER MEDICAL ASS'N, Chicago, Ill.**

Prentice & Evenson.

Boys' and Children's

SUIT SALE

Saturday, Monday and Tuesday a most wonderful sale of Boy's and Children's Clothing will occur in Zeigler's Children's department. In these three days we shall prove to all mothers, in Janesville that we hold the leading position and that we cannot be equaled by any one in the city in the matter of selling the tastiest and best made boys' and children's clothing for the least price. **A most Wonderful $3 Sale.** Commencing tomorrow, lasting Monday and Tuesday

90 Children's 2 piece suits, ages 4 to 15 years, in fancy cheviots, black cheviots, and hair line cassimeres, that are positively worth $5 a suit these three days for...	$3.00
50 Children's Blue, Black and Gray Jersey suits, strictly all wool, guaranteed not to fade, sold elsewhere for $5 and $6, here these three days...	$3.75
50 Children's Eton and Junior suits in the new shades any size from 3 to 7 years, a bona-fide $6 suit at Zeigler's, Saturday, Monday and Tuesday...	$4.00
100 Suits worth ...$3 to $4.00...	$2.00
Boys' long pant suit, ages 13 to 19 years, single and double breasted, positively worth $8 and $10 now go at...	$6.50

To keep an active boy decently dressed is a hopeless task if you buy poorly made and poorly trimmed clothes. Try our reliables, each and every one we guarantee will stand the racket.

T. J. ZIEGLER,

Ed. Smith, Manager. Janesville's Leading Clothier

N. B.—With all purchases aggregating $20 we present a World's Fair Souvenir Album. Each purchase will entitle you to coupons good for the amount purchased. When you reach $20 we present you an elegantly bound album with all the views of the World's fair, maps and historical sketches of ever state and a brief history of the previous **World's Fair, Illustrated.**

—WE HAVE—

JUST RECEIVED

A New Line of Rattan Fancy Cane Leather Seat Rockers At Prices to Suit You.

C. S. & E. W. Putnam,

10 SOUTH MAIN STREET.

-SOX- AND SHIRTS.

Gent's sox, a fine line just received, see them, 6 pair for	25c
Outing shirts, all kinds and prices for everybody. A good one for	45c

THE BEE HIVE,

53 W. Milwaukee Street.

THUGS AT HIS BED; PISTOL IN HAND.

ALEXANDER GRAHAM'S HOUSE ROBBED LAST NIGHT.

One Burglar Stood Over Him With a Pistol while the Other Ransacked the Bedroom Getting a $350 Watch —Slawson's House Entered—Two Men Under Arrest.

Two masked men stood in Hon. Alexander Graham's bed room at half past two this morning. The muzzle of a revolver was against Mr. Graham's head.

"Your money or your life," said the man with the pistol.

"It will have to be my life, then," said Mr. Graham, "for I haven't money enough in the house to pay you for the trouble."

"Well you had better give it up or I'll shoot."

"Then you had better shoot," said Mr. Graham loudly enough so he hoped others in the house would be awakened. "My money isn't where I can get it."

The men kept demanding money and showed evidences of rising temper. A candle was burning in the next room and the taller of the two robbers, who had hitherto stood silently at the foot of the bed went out and lit a small taper such as thieves usually carry. With that in hand he began searching the bed room. He ransacked the bureau drawers but found nothing he wanted. A small drawer in which Mrs. Graham had her watch and jewelry was neglected.

Mr. Graham's clothing was next examined. In the trousers pocket was a wallet containing a small sum of money and valuable papers. This was taken and in the vest the thief found Mr. Graham's gold watch. About $350 this watch represented in cash, being the gift from the men to Mr. Graham when he ended his duties as mine superintendent in Colorado. It was full jeweled with diamonds and was finely engraved.

Debate With the Robber.

While his clothes were being searched Mr. Graham kept up a controversy with the shorter of the pair, the man with the pistol. He rose up on his elbow and got the warning: "If you try to get up I will kill you."

"Have you a revolver?" the robber inquired passing his hand under the pillow.

"No! I wish I did have."

"I'll know that voice of yours anyway, ——you" Mr. Graham put in finally as his indignation began to get the better of him. "I will know you next time I meet you, and if I do meet you I will shoot you down in the street."

The man smiled with evident appreciation.

After ransacking the bed room the thieves left, the man with the pistol keeping Mr. Graham covered as he backed out through the door. They touched nothing in the other rooms. As soon as possible Mr. Graham alarmed the rest of the family. His wife had been awakened by the robbers at the bed side but lay perfectly quiet, trembling for fear her husband would provoke the men to violence. Miss Hemmingway, in a room upstairs had heard her uncle talking but did not suspect trouble. In another room upstairs was General Bintliff, who slept undisturbed.

Pair of Suspects Arrested.

After arousing Judge Bennett and E. D. McGowan, whose houses adjoin his on Milton avenue, Mr. Graham sent for Sheriff Bear. His description of the men wanted was that one was about five feet eleven inches in height, slim, dark hair, and when in the house had an old fashioned bandana handkerchief for a mask, covering his face from the eyes down. The other was three inches shorter, with light hair, and masked with a black handkerchief. The two acted like experts and wasted no time. Before entering the Graham house, they appeared to have inspected the door plate at C. C. Bennett's house, next door, a match having been lighted and dropped on the porch. The thieves evidently knew where they wanted to go, but became confused as to the house. They entered Mr. Graham's house through a window in the washroom and turned the key in the door leading to the kitchen by means of nippers.

Chief Acheson arrested a pair of strangers in the Northwestern yards this morning. They answered the description given by Mr. Graham, but he was unable to identify them positively. Both declared that they got in from Madison on a freight at 1:20 this morning. One had a 38-calibre Smith & Wesson in his pocket and a note-book containing a statement of the penalty for assaults with firearms. One was jailed for thirty days on charge of vagrancy, the other for fifteen for carrying concealed weapons, the idea being to keep them within reach.

Slosson's House Entered.

Mr. Graham's house is on Milton avenue, near the end of the street railway. A few blocks down town is Homer Slosson's house. This was entered during the night but nothing except a coat was taken. Other clothing was carried into the yard, searched and dropped.

Thomas J. Forbes, the pickpocket, was brought into the municipal court this morning to answer to the charge of taking a pocketbook from Paul Schroeder, of Milton. Forbes will be examined to-morrow morning, he being committed to jail in default of $800 bail.

ALL the roses you want to-morrow for forty cents a dozen at Sherer's.

BRIEF NEWS OF THE CITY.

BARGAINS in hats at Weisend's to-morrow.

BARGAINS in men's and boys' suits at Weisend's, tomorrow.

JANESVILLE Elks will hold a social session this evening at Castle hall.

DON'T forget the cake sale, Saturday, April 28, on the bridge.

UNDERWEAR at Holmes tomorrow. Special sale. Better get some.

BARGAINS in boys' waists and men's shirts at Weisend's, tomorrow.

GREATEST bargains at Weisend's tomorrow ever offered in Janesville.

SATURDAY will be a bargain day at Weisend's clothing store, O. P. O.

WE deal in shoes and facts, not wind. Becker & Woodruff on the bridge.

HOFF'S ice cream parlor is the best in the city. Don't mistake the place. A fine piano.

FULL line of G. A. R. pins at S. C. Burnham & Co's., the jewelers and music dealers.

NOT cheap shoes, good shoes cheap. That's the way we do business. Becker & Woodruff on the bridge.

Go to S. C. Burnham & Co's., the jewelers and music dealers, for jewelry and silverware.

IF you are looking for some fine cakes or pies, call in at the cake sale Saturday April 28.

ITS a sight to see our line of ladies Oxford ties, and Prince Alberts. Becker & Woodruff on the bridge.

MRS GUY SHERMAN, of Chicago, is visiting her parents, Mr. and Mrs. C. B. Withington, South Academy street.

BUY your suits at Weisend's opposite the post office tomorrow. Prices greatly reduced during his bargain day sale.

CROWDS of shoe buyers find us every day. They know when they are well off. Do you? Becker & Woodruff on the bridge.

A SON of John Wright found Mrs. Theresa Smith's gold watch yesterday in the park. Mrs. Smith supposed it to be stolen.

E. W. LOWELL having disposed of a bankrupt stock of hardware in Freeport, is now in Aurora, handling another stock.

HOLMES, the tailor man, will sell all the underwear he has in stock at a uniform price Saturday. Everything in the house must go.

SEE the bargains for to-morrow's sale at Weisend's.

THE annual Unionmen's party of locomotive engineers and firemen will take place at the Light Infantry armory, Tuesday, May 1.

THE Armory was not large enough to admit the crowd of people who tried to gain admittance. The liberal arts building was wanted.

More canvassers wanted to sell tickets for the opera, Pirates of Penzance. Hospital benefit. Becker & Woodruff have the tickets.

FOURTH of July next. Will Janesville people wake up and celebrate? The city ought to do something to entertain the people on that day.

OUR gents $1.50 calf shoes has all the element of style contained in much higher priced goods, will wear like iron. Becker & Woodruff on the bridge.

WEISEND'S great bargain sale takes place to-morrow. Remember the place, sign of the flag and banner, opposite postoffice, No. 21 West Milwaukee street.

EASTER bonnets are old enough to be improved by a pretty silver hat pin. A. F. Hall & Co., "the reliable jewelers" have pretty ones at half their former cost.

SATURDAY and Monday we will sell our men's hand sewed shoes, $5 and $6 brands, at $4, and an elegant $4 at $3. It will pay you to see them. Lloyd & Son, 57 W. Milwaukee St.

A CAKE and pie sale will be given by the ladies of Trinity church in the George G. Sutherland's vacant store on the bridge, Saturday April 28, sale commencing at 10 a. m.

FRESH candy from the new candy factory is now ready. Fine taffy and molasses candy 15 cents a pound or two pounds for 25 cents. Spivak & Goldfarb, 6 South Main street.

THE Grand Army encampment is over, and all are well pleased with the gathering. The old veterans are happy and full of compliments at the manner they were received and entertained.

OUR ladies hand-turned genuine French kid shoes, Harry Gray's make, will go to-morrow, at just fifty cents on the dollar. All marked in plain figures. Lloyd & Son, 57 Milwaukee Street.

TEN dollars first, five dollars second and two dollars third, are the prizes that will be given canvassers selling the greatest number of tickets for the hospital benefit opera, Pirates of Penzance.

SPIVAK & GOLDFARB now have their new candy factory in operation. Fresh candy made daily. Taffy and molasses made daily 15 cents a pound or two pounds for 25 cents. 6 South Main street.

WHY does the hospital need a benefit? Because it cares for three charity patients to one patient who pays. That's what costs money, and it needs $400 now. Buy tickets for the benefit opera, Pirates of Penzance.

THE new carpet cleaning works are in full running order, and have done some work that is fine. It is attonishing the amount of carpet they can take care of. Leave orders at the Janesville Steam Laundry and your carpets will be cleaned in prompt order.

NINE WILL BE TRIED ON SERIOUS COUNTS

JUDGE BENNETT CALLS THE CRIMINAL CALENDAR.

Two Murder Cases Set for Trial, Dr. Theodore Yuengst and Frank Baldwin Being the Defendants—Jack Mahaffey of Clinton Also on the Hooks.

The criminal calendar in the circuit court was called this morning and District Attorney Wheeler announced that all the cases except one were ready for trial, and stated that he would be ready to proceed two weeks from Monday, that time being set for taking up the cases. There are ten cases on the calendar:

One of burglary—State against Thomas Daugherty. Continued on account of the defendant being now confined in states prison.

Two of murder—State against Theodore Yuengst, and state against Frank Baldwin.

Three for selling liquor without license—State against Ellen Shaffer, State against M. J. and Mary Noonan.

One assault and battery—State against James McCarthy.

One assault with intent to kill—State against John Mahaffey.

One forgery—State against James Prior.

One adultery—State against Simon Strauss.

All the cases but Daugherty's are set for trial. The case of Dr. Roberts against the village of Evansville, for personal damage, is now on trial and will not conclude before tomorrow, a large number of Evansville villagers being present as witnesses.

HE KICKED HIMSELF HARD

A hardy miner with careworn face,
And pants all shattered about the base,
And coat so dreadfully rent and torn
'Twould frighten crows from a field of corn,
Stood gazing with eager, hungry stare
Through a restaurant's big show window, where
The richest of viands were placed in sight
As bait for the wandering appetite.

As stood he gazing at good things there
His thin lips moved—alas, not in a prayer,
But in muttered curses upon the fate
Which had kicked him downward to such a state.
Noting his attitude I drew near,
By curiosity led, to hear
What topic his soul so deeply stirred,
And this the reproachful speech I heard.

"Look at 'em, darn you, look at em straight
An' hunger fur'em, you reprobate,
It sarves you right
To be in this plight—
Starvin' an can't get a cussed bite,
An' thar' it is, just stacks of it too,
The best the market affords, an' you
A-famishing darn you.
Well, it'll l'arn you
To let well enough alone, you duffer.
O, darn you, suffer.

"Look at that turkey, roasted brown,
Don't you wish you could swaller down
About the half of it? See them pies,
Food fur an angel from Paradise,
An' you a-starvin', you chump.
Look at that roast 'at'd tempt a king.
Look at the steak, look at everything.
An' then, you sucker, may I inquire
If from the fryin' pan into the fire
You'll make another jump.

"Wa'n't satisfied, you mis'able cub,
Plenty o'work an plenty o'grub,
Mines a-runnin' by night an' day,
Everything comin' right your way,
Best o' clothes on your cussed back,
An' had to fly the republican track,
Stumped the hull range,
Squealed fur a change,
Made your speeches in every camp,
Dimycrat o' the meanest stamp,
Traveled all over in sun an' storm,
Howlin' fur Cleveland an' reform.
That's w'at you did,
You overgrown kid,
Howled like a wolf fur a change, dod rot it,
An' cuss you, you got it.

Kep' the air unusually warm
Yelin' Reform, Reform, Reform.
Said republicans all was thieve,
Fat'nin' on spoils like stall-fed beeves,
Crowdin' the land to the 'tarnal dogs,
Swampin' her down in ruin's bogs,
Wreckin' the good ol' ship of state,
Raisin' ol' Nick at a lightnin' rate
You, Sam Goosage
You skin of a sausage.
You talked that way, you cussed fool
Tried to teach a dimycrat school,
Dished up lies 'at d stop a clock,
Blinded the miners with free-trade talk,
Told 'em silver'd bulge ahead,
Gold be wuthless as so much lead.

Pay'd be doubled in every mine—
Holy Gosh, but you spun it fine;
Started the boys on a wild stampede—
You, you ol' buck, takin' the lead—
Over the fence got the gang to jump;
Look at you now, you chump!

"Did you ketch the whiff,
You durned o' stiff.
O, the good things a-cookin' back in thar'
W'en that feller swung the door ajar?
Did you smell the cabbage an' luscious beef
That could durn soon make you let out the the reef
You tuk in your breeches w'en you found
Yourself so thin they'd go twice around?
Did you smell it, I say,
You free-trade jay?
Well, smell it ag'n. I wish to the Lord
You was chained right here to an iron rod
With your nose so clus to the door you'd get
A sniff every time they opened it;
Stay here till your stomach was shrunk until
'T'd strain it to chamber a liver pill.
Jest smellin' an' yearnin' by day an' night,
An' never gittin' a cussed bite.
'T'd serve you right.

"Every paper you pick up tells
O' Cleveland headin' a gang o' swells
An' goin' a fishin', but you kin bet
If he bobs till doomsday he'll never get
As hefty a ketch as that he took
W'en the bug o' reform was on his hook.
Nary a game fish could he show,
Jest cranky suckers, 'at didn't know
Enough to stay in protection's pool,
Whar' the water was allus clear an' cool.
An' you was one of 'em, too, you chump,
One ' the suckers 'at had to jump
At the pisen bug 'at you thought was good
Enough for sorehead republican food.
You swallered it, too,
An' the next thing you
Was a floppin' 'round on the sandy bank,
With the hook in your gills, you measly crank.

"Wa'at are you gittin' fur all you done?
W'at the result o' the fight you won?
Mills all idle an' mines shet down,
Grass a-growin' in every town,
Men a-loafin' on every hand.
Hard times strang'lin' the hull wide land,
Banks a-bustin' an' trade heels up.
Labor cramped like a pizened pup,
Homes but prisons o' woe an' want,
Whar' wan-faced pris'ners weak an' gaunt
Shiver an' hunger from morn till night,
Eyes all lusterless once so bright,
That' w'at you got
Fur the change you sought:

"Well, you desarve it, you blinded fool,
You flopped, an' you're gettin' your reward,
'T'll teach you a lesson, this bitter school,
Fur swingin' the dimycratic sword.
This the result of the fight you fought.
You got it, you chump, as slick as wax,
Right whar' the chickens got the ax."

CAPT. JACK CRAWFORD.

It will astonish you how quick Johnson's Magic Oil will kill all pain. Sold at Smith's pharmacy; 25 and 50 cents

VISITORS AT A P. C. SOCIAL.

Whitewater Men Helped Bower City Temple No. 3 Last Night.

Bower City Temple No. 3, Patriarchal Circle, held social session last evening at Arcanum hall, on South Main street. Deputy Supreme Oracle, N. Daniels, Deputy Supreme Oracle E. D. Bangs, and Supreme Oracle Charles Voltz, of Milwaukee, with a delegation of twenty uniformed Patriarchs from Whitewater under the lead of Oracle E. B. Chamberlain, being visitors. The delegations arrived on the five o'clock train and marched down Milwaukee street to the Park hotel. Supper was served at the Park, after which the visitors assisted the local members in conferring the degree upon James A. Fathers and B. F. Blanchard. The Whitewater delegation returned home at 11 o'clock. Messrs. Daniels and Bangs remained over night the guests of S. B. Kenyon.

C. C. M'LEAN MET THUGS.

Fourth Ward Supervisor Startled By Suggestive Language and Looks.

C. C. McLean wondered last night if he would ever wear that Highland suit again. As he was passing the Janesville Machine Company's office at 11 o'clock four tough looking strangers confronted him.

"What in thunder do we care?" inquired one in a desperate voice as he faced another; "We are going to jump the town."

That sounded acrobatic and suggested "hold ups" to the supervisor but at that minute a friend came along and the toughs didn't say anything to them and the "jumping" was accomplished without an audience.

POLICE ENTERTAIN BAD MEN.

Informal Reception Kept the Constabulary on the Go Last Night.

Informal receptions kept the police busy yesterday and last night, the social events invariably occurring in honor of some gentleman from away who wished to dip into a pocket or burglarize a house. A number of arrests followed last night, and this morning Chief Acheson captured a couple of suspicious looking characters at the depot just as the Chicago train was leaving. Officers are also keeping close watch of a number of other strangers who appear on the streets with apparently no business to look after.

DIDN'T KNOW HE WAS ROBBED

Milton Man Got Home Before He Was Told of His Loss

Paul Schroeder, of Milton, was the most surprised man in Rock county yesterday.

"You have had your pockets picked," said the messenger that Chief Acheson sent to tell him.

"No I haven't" said Mr. Schroeder. Then he felt in his pocket

The book was gone.

"I might not have missed them in several days," he said. Mr. Scroeder was in the city this morning to obtain a warrant for Forbes, the man who picked his pocket in yesterday's crowd.

Showers Held Off Long Enough.

Forecast: Tonight and Saturday cloudiness and showers, continued warm.

The temperature as recorded by S. C. Burnham & Co. during the last twenty four hours was as follows:
7 a. m. ..55 above
1 p. m. ..74 above
Max. ......75 above
Min. ....44 above
Wind, south

Burned By a Lamp Explosion.

Mrs. J. B. Minor, occupying a suit of rooms in the third story, over Heimstreet's drug store, had her hands and face burned last evening by a lamp exploding. No other damage resulted.

THE DAY IN THE CITY.

THE Fortnightly club will meet this evening with Dr. G. W. Chittenden, 111 North Academy street.

JUDGE SAM RYAN and wife of Appleton, were guests of City Treasurer James A. Fathers during the encampment.

Go to Weisend's, opposite P. O. tomorrow, where you can buy clothing cheaper than at any other store in the city.

THE stand pipe of the water works at the corner of Walker and Caroline streets, is receiving a fresh coat of paint.

OFFICER HOGAN arrested Mary Ann Rafter to-day, on a charge of violating a city ordinance against disorderly practices in the city.

P. S. PETERSON has leased the office under the Armory on Corn Exchange, and it will be the headquarters for the Singer and Domestic Sewing Machine Co. after May 1.

MILLINERY new, stylish and cheap. The Columbia has put on sale a large sample line of millinery, purchased at fifty cents on the dollar and will sell all in the same way. The lots consist of hats, flowers and ribbons.

MRS. LEWIS CARPENTER, past president, and Mrs. Nellie Waters, secretary, also past president of the Woman's Relief Corps, of Whitewater, were the guests of Mrs. Henry Jarvis, 110 North Academy street, during the convention.

THE remains of Mrs. John Falter, Jr., were taken to Mineral Point this morning at 9:40 o'clock for burial, funeral services conducted by Rev. W. H. Wotton, of Trinity church, being held at the home. 509 Pleasant street, at 8:15 o'clock this morning.

ARE MEN USED WELL AT SOLDIERS' HOME?

SENSATION SPRUNG IN THE JANESVILLE MEETING.

Grand Army Delegates Say Charges Will Be Preferred Against the Management—Brutality Is Not Alleged Nor Does Financial Crookedness Figure in the Case.

A sensation was sprung on the G. A. R. encampment just before the adjournment. A petition from one hundred inmates of the Waupaca soldiers' home was read asking for an entire change of management. It was claimed that people in the home were ill treated and that better methods would be insured by having new trustees every year.

Very few endorsed the rotation in office idea, but it was decided that the other charges should be investigated. Commander Watrous was instructed to appoint a committee for the purpose. It is understood that no suggestion of financial crookedness or brutality to inmates is made.

Lightning Struck Rudolph's Store.

Paul Rudolph's store at the corner of Center and Western avenues was struck by lightning a few minutes after 12 o'clock today. The bolt wrecked the main chimney and did considerable damage to the plastering.

Royal Baking Powder

Absolutely Pure

A cream of tartar baking powder Highest of all in leavening strength.—*Latest United States Government Food Report.*

ROYAL BAKING POWDER C O
106 Wall St., N. Y.

A SCIENTIFIC OPTICIAN.

D. W. KOLLE,

A Graduate of the Best Optical College in the United States.

Room fitted up expressly for examining the eyes.

THE LEADER OF THE PROFESSION IN THE CITY.

Examination with the Opthalmiscope thorough.

All Glasses Fitted Guaranteed to Fit.

EXAMINATION FREE.

D. W. KOLLE,
111 W. Milwauke St. Popular Jeweler.

Land for Sale.

Twenty-two-hundred acres of good and low-priced land for sale in northeastern South Dakota. This land is located in Duell county, 25 miles south-east of Watertown, only six miles from the Minnesota line and six miles from Clear Lake, the county seat, in the town of Norden, on the Burlington, Cedar Rapids & Northern R. R. One section lies within a quarter of a mile of Brandt station and all of section 9, 15, 17, and south half of 7 within two miles. North half of section 7 sold for $12 per acre last year. This land is as good as any in Rock Prairie and lays to the county seat as Rock Prairie does to Janesville. There is running water on two sections and good well water within fifty feet of the surface. The country is well settled. Two school houses are on the land.

Price from $10 to $15 per acre.

One quarter down, the balance on time at 7 per cent.

H. S. Woodruff.

Sayre's

Turkish & Russian Bath Parlors

now open for ladies 8 a. m. to 1 p. m. every day.

An expert Lady Attendant.

DR. CHAS. T. PEIRCE,

DENTIST.

Especial attention given to the preservation of the natural teeth; also Gold and Porcelain Crowns and the care of Children's teeth.

Artificial Teeth inserted in the best possible manner.

Modern dentistry at popular prices.

13 W. Milwaukee St., opposite Postoffice.

Some men have their hands full with one wife, but Solomon had

700 Wives!

How in the world he ever got along with that many is a mystery. At any rate he was a wise man, and if he could have lived to this day and had the opportunity of using the Parker Fountain Pen and comparing it with any other his judgment would be that it is the very best on the market.

$300 worth in our window this week, from $1.25 to $6.00.

"Everything in Fountain Pens"

Fresh cut Flowers from the Linn Street House.

SMITH'S PHARMACY.

SHREWD HOUSEKEEPERS

all have their carpets cleaned at the Batt Mill by machinery instead of hanging them on a clothes line and hiring a boy to go through the motion. When the dirt and fine sand is thoroughly removed from a carpet, it brings out the original bright colors again. We do not examine carpets with a microscope to remove microbes, nor does any one else. Be not deceived. State on postal when carpets will be ready and we will call for and deliver them promptly. Our price is

2 Cents Per Yard for All Grades

No charge for cartage or "airing." Remember the place.

AT THE BATT MILL,
Cor. River & Race Sts.

LADIES.

We see you are the ones who do the selecting of Mantles and Grille Work for your homes.

We now have ready for your inspection as fine line of mantles complete, as you can find anywhere in the state; the

WOOD WORK, GRATES AND TILING are of the LATEST STYLES.

and we are going to make prices that will secure us the trade.

Why send to Milwaukee and Chicago for

GRILLE WORK,

We have been to both places and looked this work over thoroughly and we guarantee our work equally good and a great deal cheaper in price than you can get there. Come and see for yourself.

GREEN & INMAN,
No. 4 River Street. Janesville, Wis.

: BICYCLES :

The Best on Earth.

Prices to Suit Times.

Call and get a catalogue. All kinds of small machinery and fine bicycle repairing. Models made to order.

J. C. SHULER,
Riverview Park. 8 Clark Street.

N. B.—If you want your lawn mower repairep send a postal to the above address, and it will be called for and delivered.

King's Business College

& SHORTHAND INSTITUTE.
Janesville, Wisconsin

Students may enter at any time, and when competent are assisted in obtaining

GOOD POSITIONS AT GOOD SALARIES.

The only college in the city using actual business in all branches of instruction. Day and Night School Call or write for circulars. Address

GO TO THE

CHINA TEA STORE

FOR YOUR

Teas, Coffees and Spices.

We make a specialty of Teas Coffees and Spices, and keep better goods than you can find at any other store in the city. Fresh roasted Coffees received daily.

54 W. Milwaukee Street

Next door to the Bank.

SANS PAREIL.

Acts like Magic.
Relieves Pain,
Reduces Inflammation,
Invariably Cures.

These are a few of the good things that are being said about Sanspariel by Janesville people who have used it during the past few days. It is a most wonderful

Remedy for Rheumatism, Neuralgia, Tumors, Inflammation Sprains or Pains of Any Kind.

Every druggist in the city sells it: Money refunded for every bottle that fails to give relief.

McChesney Medicine Co.

THIS YEAR'S GAME WILL BE LACROSSE.

CASPAR W. WHITNEY ON ITS ORIGIN AND WORTH.

Probably the Most Exciting of All Field Games — It is Perhaps of Indian Origin, But on this Point There is Some Doubt.

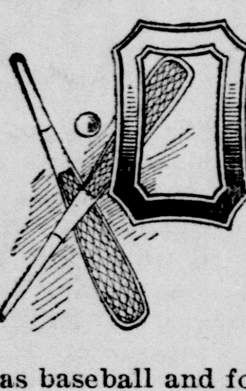

ONE OF THE least appreciated and yet most thoroughly enjoyable games, to participant and spectator alike, is lacrosse. Why it has never been more popular in the United States, why not generally taken up, as baseball and football have been, is a question I have asked myself very often. I think those who have seen lacrosse played will agree with me that, especially for the spectator, it has even more charms than our two most popular games, football and baseball. It is a sport in which every player on each side is being called upon, and always with a chance for brilliant work. It differs from football in being absolutely intelligible to the most uninformed layman, and from baseball in giving more opportunities for play to more men on the same side simultaneously. So far as its beneficial properties as a general, healthful, and vigorous sport go, I really think, from an all-around point of view, that there is no game that ex-

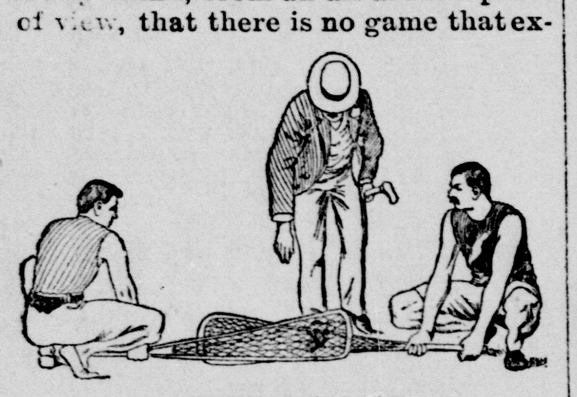

A TRY FOR A GOAL.

cels it, or equals it. It calls for accurate judgment and prompt decision, quickens and brightens the mind, takes the timidity out of a boy, and gives him instead confidence, pluck, and control of his temper; in other words, it makes a man of him. As for the spectator, there is no game in the world so attractive. It is simplicity itself, and one may divine its purport with the very first game one sees. It abounds in open and beautiful plays, and the onlooker sees the pretty stops of goal-keepers, the long throws and checking of the defensive players, the fast running and dodging of the centers, and the clever tipping and stick work of the attacks.

It has been asserted that lacrosse resembles, and may possibly have its origin in, the Irish game of coman, but careful research fails to discover anything more than the generic resemblance which exists between all games played with ball and bat. Lacrosse is an Indian game, and, like the Indians themselves, from whom we derive it, its origin fades into obscurity. It is an impossibility to learn anything of its very early history. The Indians know nothing save what has been handed down to them from generation to generation, and that little has been very imperfectly preserved. Even their traditions of lacrosse are scarce. They know only that the game has come down to them from father to son, as have their customs. Nor are we much enlightened by the whites, and we are obliged to accept the very little actually known of the game's early history, bearing in mind that the relations of Indians and the early white settlers were rather of a bellicose than a sporting nature, and our forefathers more likely to be familiar with the weapons of the Indians than with their instruments of recreation.

The most satisfactory record of the early history of lacrosse is the result of Mr. W. G. Beers' research. His little pamphlet put forth in 1860 was the first publication, I believe, of the game, and about twenty years later, after much careful study, he brought out the best volume on the subject we have ever had, and from which we gather most. It is to this little volume that we are indebted for what we know of this typical American game in its infancy.

Lacrosse originally bore the name which each tribe of Indians gave to a ball. The Iroquois, who were counted to be the most skillful players in those early days, called the game Tehontshiksakeks; the Algonquins, Tieontsesiksaheks; the Ojibways, Baggataway; while the cross the Iroquois

A HIP LOCK.

called Tieonstikwahektawa, and the Algonquins, Tessaanaton. The goal (which at first was a single pole, or, as occasion required, a tree or rock that happened to be near) was called by the Iroquois Iorhenoketo-Ohikta.

With no written history and such formidable names to burden it, small wonder the early record of the game is wanting. It may be consoling in a degree, however, to know that the simplicity of the first game precludes there being a great deal back of what we have by persistent groping become possessed of. It must have been and was a simple form the Indians followed in their earliest struggles, easily understood by studying our present play. Of one thing we are certainly assured, the early Indian game could not have been more vigorous. It was practically a combat, requiring union of undaunted strength, agility, and endurance. There was no limit to the number of participants, sometimes 600, 800, and even 1,000 players engaging in the play, while the field was equally changeable, averaging all the way from 500 yards to one-half mile in length, in accordance with the number of players. The goal, as has already been said, was a single pole or a convenient rock or tree. Some tribes required the ball to be thrown past the goal-line, others that the pole or rock be struck by the ball; still others again used the two-pole goal, in which case it was necessary to send the ball between the posts, as with the game of to-day.

Differing from the games of the ancients, lacrosse of the Indians was not of a religious nature, nor had it any connection whatsoever with superstitious rites in worship of the Great Spirit. It was decidedly a sport from first to last, and one in which the impetuosity and vigor of a wild nature were let loose. It developed nature's athletes in the highest degree, and gave young warriors a hardy lesson in close and vigorous combat. Regular tournaments were held from time to time, to which the members of different tribes gathered from far and near. At other times there were great matches of tribes against tribes, or villages against villages, and these very often were attended with quite an elaborate ceremony the night before the competition. Such matches consisted sometimes of even as many as one hundred games, and lasted several days.

It is amusing to note a resemblance between those first lacrosse players and our football players of to-day in keeping the spectators on tiptoe for a glimpse of the gladiators before the affray. It was traditional with the Indians for the players to keep religiously out of sight of spectators until the umpire called time, when they came on the field with much shouting and parading of might. So to-day it is equally the custom for the football eleven to remain in their dressing room until shortly before the time of play, when they trot out on the field amid the cheers of their sympathizers. And there was even some training in those early days. The players that had been chosen for the contest refrained from all excesses for about two weeks before the match; but it will open the eyes of present-day authorities on training to know that these same Indians spent the night before their great struggle in dancing and singing, and other antics of like description. The game was started by the umpire's throwing the ball in the air, on which there was a general scramble for its recovery. And what a game it must have been! Everything was permissible—tripping,

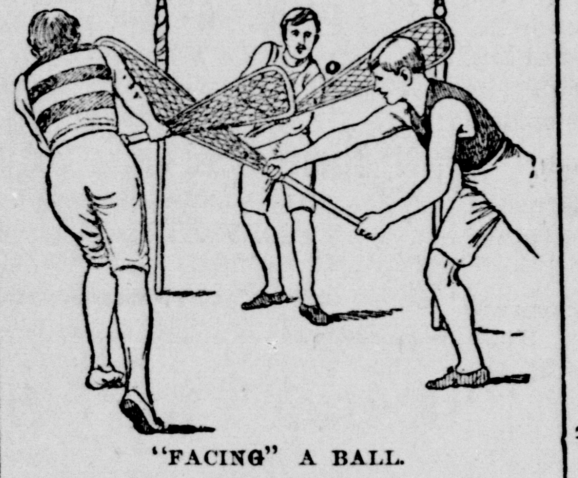

"FACING" A BALL.

leaping, roughness; in fact, any and every means was allowable to stop the progress of the runner. Compared with it, football is a veritable game of battledoor and shuttlecock. The dress of the Indians was the simple breech-cloth of the primitive red man. The umpires were the oldest medicine men of the tribes, and their decisions absolutely final; there was never any disputing.

A notable feature of the Indian game was the absolute sinking of all individual play into general team-work. Even with teams that sometimes consisted of hundreds of players the team-work was, from accounts, astonishing. It goes without saying that the game was not so scientific as that of to-day. Rather it was one which chiefly tested the speed and wind, and was, indeed, intended to be a training school for the warrior. It was not as a usual thing known as a dodging game, but it became so when necessary. Even to-day in their advanced form the Indians do not play so scientific a game as do the whites. Nor is it a fact that all Indians are good players, though the expertness of Indian boys is surprising; but they appear to have a natural aptitude for the game, and certainly when brought together their best teams seem to have more wind than the pale-faced opponents. Although the tribes varied in the style of their cross and ball, the game nevertheless preserved its general character. The cross of the Choctaws, Chippewas, Cherokees and the Creeks was three feet long, with an oblong loop about three by two inches, which was just about large enough to hold the ball. That of the Sacs, Sioux, Ojibways, Dakotas and Pottawattomies was of the same length, with a round loop twelve inches in diameter. Both of these were bagged to hold the ball, and sometimes highly ornamented with feathers, etc. At first the strings were small roots of spruce tree, but afterward of deer skin. The Choctaws, Chippewas, Cherokees and Creeks carried two of these sticks, one in each hand, the ball being caught and carried between them. The original ball was of deer skin, stuffed with hair and sewed with sinews, or it was a knot fashioned round, or a ball made from the bark of a pine tree. Thus it was the Indians played the game probably generations before the whites ever saw it.

CASPAR W. WHITNEY.

Its Astonishing

what a large amount of competition there is in the handkerchief business about town.

From the frowsy ill shapen cotton rag with colored figures and borders to the neat hemstitched linen, one that any gentleman might wish to carry.

We are snowing some fine values in this latter variety. Why buy your handkerchiefs elsewhere when we can save you 20 per cent and give you a nobbier (and better in every way) article. Suppose you call in one of these fine days soon and look our stock over.

Special .

We are making a special run on $7 trousers this week With Our Own "non-wearing heel guard" Protects the bottom of trousers at the heel absolutely. We are the only people using this idea. See it!

J. L. FORD & SON.

'The Fashionable Tailors.'

Caterers in Up to date Furnishings For Men.

Open Evenings Except Tues. & Fri.

POTTER'S PERIODICAL PILLS.

Pennyroyal and Tansy.

A safe, certain relief for suppressed menstruation. Never known to fail. Thousands of prominent ladies use them monthly.

SAFE! SURE! SPEEDY!

Save **health,** save **time,** save **money,** by using a certain, safe harmless product. Sent by mail in a plain wrapper to any address in the world on receipt of price, $2.00.

Write us. POTTER DRUG CO., 3123 S. Park Ave., Chicago, Ill.

Smth's Pharmacy,

THE FAIR,

Milwaukee and River Streets has a large advertisement in this issue that contains some bargains.

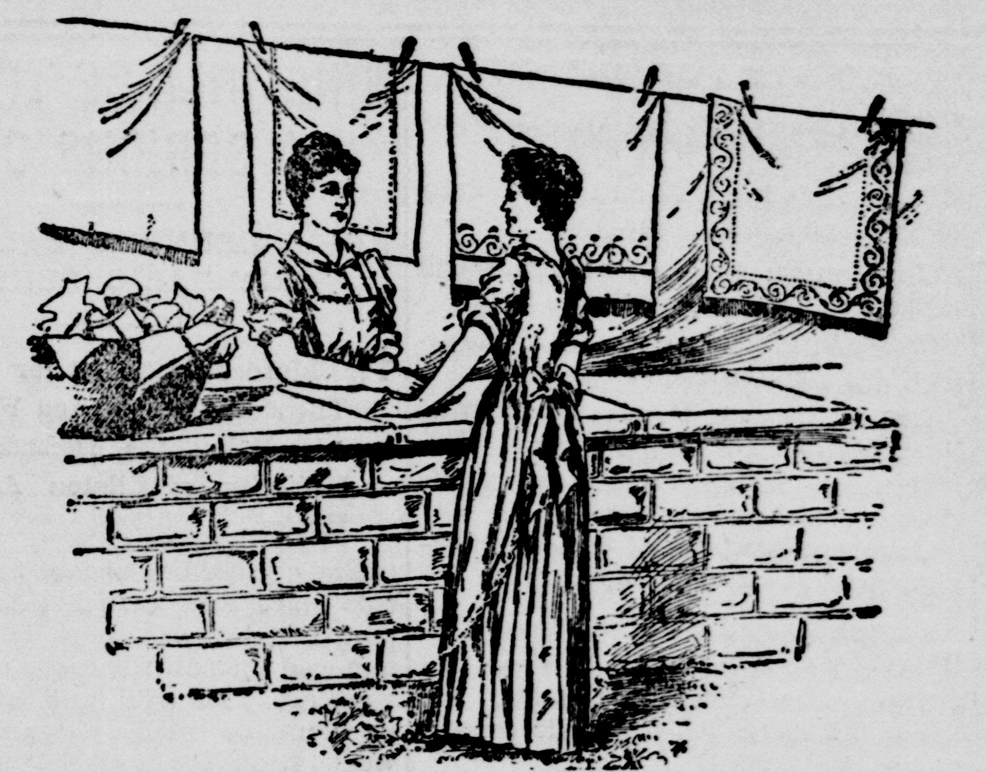

MATILDA.—It was a good turn you did me when you told me of Santa Claus Soap. It makes the clothes whiter than any other, and saves time and work.

MARY.—Yes, and it does not injure the hands or the clothes.

SANTA CLAUS SOAP.

Made by THE N. K. FAIRBANK COMPANY, Chicago.

The Only First Class

BOOK BINDERY

In Southern Wisconsin.

Magazines and Books of All Kinds bound in First Class Shape at a Small Cost. We have **Special Bindings for the Art Portfolios** which can be seen at the Bindery. If you can't cal drop us a card, and our superintendent, W. E. Clinton, will call with prices and samples.

Gazette Printing Co.

ONE MORE WEEK

—AND—

The Great Wall Paper Sale

No. 9 S. Main St. Will Close.

The Best Line of

Floor Paints, House Paints, and Paint Brushes.

in the city 33 ⅓ off

All Kinds of Paint in any size packages formerly sold for $1.40 a gallon, now.... **$1.20**

Janesville Art Store.

9 South Main Street.

Subscribe For the Gazette,

Chamber Suits, Side Boards, Book Cases, Hall Trees, Etc., Upholstered Goods of all Kinds.

Next to Post Office.

New goods arriving daily,

A large line of **Matresses** just in. The best wool mattresses ever sold in the city. Prices right every time.

A few more sets of

Dining Chairs

at sale prices to close out the lot.

The Electric Cleanser

for cleaning carpets, curtains, rugs, etc, sold by agents at your homes for 50 cents—our price always 25 cents.

Frank D. Kimball,

Leading Furniture Dealer, also Practical Undertaker and Embalmer.

Railroad Time-Tables.

Chicago & Northwestern	LEAVE FOR	ARRIVE FROM
Chicago, Clinton..............	6:35 a m	9:25 p m
Chicago, Clinton, Sharon*..	6:35 p m	1:15 a m
Chicago, Clinton, Sharon..	8:05 a m	8:20 p m
Chicago, Clinton, Sharon...	12:40 p m	12:40 p m
Chicago, Elgin, Clinton, Beloit..............		11:55 a m
Chicago, Beloit, Rockford, Omaha..............	2:10 p m	2:15 p m
Chic. Elgin, Beloit, Freeport	7:00 a m	
Beloit, Rockford, DeKalb Omaha..............	12:20 p m	9:12 p m 7:45 p m
Evansville, Madison, La Crosse, Winona St. Paul and Minneapolis..........	11:05 a m 1:20 a m	.... 6:30 p m
Evansville, Madison, St Pa'l* & Duluth, ...	9:30 p m	6:30 a m
Beloit, ...	6:35 p m	9:05 a m
Watertown, Jefferson......	8:25 p m	7:55 a m
Watertown, Green Bay, Milwaukee, Waukesha	12:45 p m	12:15 p m
Watertown, Fond du Lac..	6:25 a m	10:40 p m
Madison, La Crosse..........	....	3 05 p m
Beloit, Chicago†..........	2:15 p m	†1:05 p m
Madison, Elroy, Evansville	....	....

*Daily. †Sunday only.
All other trains daily, except Sunday.

Chicago, Mil, & St. Paul,	Leave For	Arrive From
Milwaukee, Whitewater Waukesha and Chicago..............	7:15 a m 9:55 a m 4:45 p m	9:30 a m 5:35 p m 8:10 p m
St. Paul, LaCrosse, Portage, Madison..........	10:00 a m	9:17 a m
St. Paul, La Crosse, Portage, Madison..........	4:20 p m	11:00 a m 8:10 p m
Dakota, Iowa, Minnesota, Prairie du Chien......	4:20 p m	11:00 a m
Whitewater, Edgerton and Madison, mixed.......	4:20 p m	7:40 p m
Chicago, Elgin, Rockford, Freeport, Beloit and Elkhorn, Racine......	9:35 a m	4:20 p m 9:20 a m
Chicago, Elgin, Rockford Beloit, Rock Island, Cedar Rapids, Dubuque, Clinton, Ia., Omaha and west..............	1:10 p m 6:20 p m	9:20 a m 4:20 p m 6:55 p m
Beloit, Rockford, Savanna, Sioux City, Omaha, Denver and west fast train..............	1:10 p m 6:20 p m	9:20 a m 4:20 p m 6:55 p m
Beloit and Rockford, (mixed)..............	9:20 p m	
Monroe and Mineral Point..............	9:30 a m 7:05 p m	4:20 p m 9:25 a m
Monroe and Mineral Point (mixed)..............	5:00 a m 7:15 a m	4:35 p m ....
Monroe and Mineral Point (Sunday only)..........	9:40 a m	7:45 p m

Sunday excepted on all trains.

MAILS ARRIVE AND CLOSE.

JANESVILLE MAILS.	Arrive.	Close.
Chicago, East, West, Southwest..............	6 00 a m	9:00 a m
North and Northwest.......	7:35 a m	10 00 a m
Chicago, East, North and Northwest..............	9:40 a m	12:00 m
Chicago, North, East, West and General..............	12:40 p m	6:00 p m
Chicago, East and all points	6:00 p m	8:00 p m
North and West, via. Madison..............	6:30 p m 11:30 a m	8:00 p m
SUNDAY MAILS.		
Chicago, East, South and Southwest..............	6:00 a m	6:00 p m
North, Northwest, Etc......	6:30 p m	7:00 p m
MONDAY ONLY.		
Chicago, East, West and South..............		7:00 a m
STAGE MAILS:		
Johnstown and Richmond..	11:00 a m	2:30 p m
Emerald Grove and Fairfield..............	11:00 a m	2:00 p m

G.A.R. NOTICE

We take this opportunity of informing our subscribers that the new Commissioner of Pensions has been appointed. He is an old soldier, and we believe that soldiers and their heirs will receive justice at his hands. We do not anticipate that there will be any radical changes in the administration of pension affairs under the new regime.

We would advise, however, that U. S. soldiers, sailors, and their heirs, take steps to make application at once, if they have not already done so, in order to secure the benefit of the early filing of their claims in case there should be any future pension legislation. Such legislation is seldom retroactive. Therefore it is of great importance that applications be filed in the department at the earliest possible date.

If U. S. soldiers, or their widows, children, or parents desire information in regard to pension matters, they should write to the Press Claims Company at Washington, D. C., and they will prepare and send the necessary application, if they find them entitled under the numerous laws enacted for their benefit. Address:

Press Claims Company,

JOHN WEDDERBURN,
Washington, D. C. Managing Attorney
P. O. Box, 385.

PROFESSIONAL CARDS.

DR. GEO. H. McCAUSEY,
SURGEON DENTIST,
Office in Tallman's Block, Opp. First Nat'l Bank, W. Milwaukee St.,
Janesville, - Wisconsin

A. J. BAKER,
FIRE AND ACCIDENT INSURANCE,
REAL ESTATE,
And Money to Loan
ROOM 5, SMITH'S BLOCK. Janesville, Wis.

Dr. Theo. Yuengst,
PHYSICIAN & SURGEON,
Franklin St. Rear Stearns & Baker.
TREATS ALL CLASSES of DISEASES
OFFICE HOURS—10 to 12 a. m., 2 to 5 p. m., 7 to 8 p. m.

N. B. Robinson & Co.,

Fine Bottled Ale

AND PORTER.

NEW SPRING STOCK

—FOR—

Medicinal - Purposes

delivered to any part of the city. Leave Orders.

NOT A DAY ENDS AT

THE GREA FAIR STORE

THAT HAS NOT FURNISHED PRCOF THAT THE PEOPLE KNOW WHERE TO GO

For Big Values & Low Prices.

This is because Not a Day Dawns at The Fair that there is not a fresh layout of bargains awaiting the hundreds who have learned where they are always to be had and where only at The Great Fair, Milwaukee and River streets. The people are with us in our march to success. Watch the crowd as it surges through THE GREAT FAIR. Here are

SOME = MORE = BIG = BARGAINS.

A hundred spitotons, always sell for 20 cents — 10c

Trunks, traveling bags and Valises of all kinds and styles — 25 % off

Water Glasses, fine ware sold by every other house in the city for 10 cents — 5c

Bird Cages the Best Makes. We will close out at Actual Cost to Us.

IF YOU THINK WE DON'T MEAN BUSINESS OR IF YOU THINK WE DO MEAN BUSINESS, EITHER WAY,

CALL - AND - SEE - US.

Milwaukee & River Sts. **THE FAIR** Thos. King, Prop.

BRIEF BITS OF HUMOR.

Male Vanity.

It was at a ball and the subject under discussion was vanity. A lady maintained that men were also given somewhat to vanity.

"The men are ten times more vain than the ladies," she remarked.

"That's impossible," said several gentlemen.

The subject changed and a few minutes later the lady remarked:

"The handsomest man in the room has a spot on his white vest," whereupon every gentleman within hearing glanced down with a scared expression of countenance at his vest.—Tammany Times.

The Way of the World.

"Yes," said Mrs. Fiveoclock, "the family are most interesting. John dances divinely, Tom sings like an angel, David is a famous football player, and Susanne paints beautifully and belongs to the reading club."

"And Henry?"

"Oh, Henry! Well, he's rather dull, you know. He only works and supports the others."—Judge.

Medicinal Item.

Jones—Dr. Blow told me yesterday that during the past month he cured fifteen cases of grip.

Smith—That's strange! He told me he cured thirty cases last month.

Jones—He did, eh? Well, that shows that he thinks you are twice as big a fool as I am.—Texas Siftings.

A LOGICAL CONCLUSION.

One of Them—There goes young Jack D'Or. They say his income is so large he can't get rid of it.

The Other One—Oh, so he's a single man, then?—Truth.

More Perfect.

Doctor—You cough more easily this morning.

Patient—I ought to— I practiced all night.—Hallo.

A Short Answer.

Beggar—I've lost a leg—

Gruff Old Party—I didn't find it!—Hallo.

Should Have Known That.

Dr. Paresis (after examining Mr. Gargoyle's condition)—What you need, my dear sir, is more exercise.

Mr. Gargoyle—Doctor, have you forgotten that I am the father of twins?—Judge.

How Very Unpleasant.

Mr. Gusher (a self-satisfied bore)—I can tell just what people are thinking of me.

Miss Pert—Indeed! How very unpleasant it must be for you!—Brooklyn Life.

G. A. R. Encampment at Rockford.

On account of the annual encampment Illinois Department G. A. R. at Rockford, Ill., the Northwestern Line will, from May 14 to 17, sell excursion tickets to Rockford and return at reduced rates—tickets good for return passage until May 18, 1894, inclusive. For tickets and further information apply to agents Chicago & Northwestern R'y.

A NARROW ESCAPE!

How it Happened.

The following remarkable event in a lady's life will interest the reader: "For a long time I had a terrible pain at my heart, which fluttered almost incessantly. I had no appetite and could not sleep. I would be compelled to sit up in bed and belch gas from my stomach until I thought every minute would be my last. There was a feeling of oppression about my heart, and I was afraid to draw a full breath. I couldn't sweep a room without sitting down and resting; but, thank God, by the help of New Heart Cure all that is past and I feel like another woman. Before using the New Heart Cure I had taken different so-called remedies and been treated by doctors without any benefit until I was both discouraged and disgusted. My husband bought me a bottle of Dr. Miles' New Heart Cure, and am happy to say I never regretted it, as I now have a splendid appetite and sleep well. I weighed 125 pounds when I began taking the remedy, and now I weigh 130½. Its effect in my case has been truly marvelous. It far surpasses any other medicine I have ever taken or any benefit I ever received from physicians."—Mrs. Harry Starr, Pottsville, Pa., October 12, 1892.

Dr. Miles' New Heart Cure is sold on a positive guarantee by all druggists, or by the Dr. Miles Medical Co., Elkhart, Ind., on receipt of price, $1 per bottle, six bottles $5, express prepaid. This great discovery by an eminent specialist in heart disease, contains neither opiates nor dangerous drugs.

Sold by all druggist

ATHLETIC POINTERS.

The annual spring games of the College of the City of New York will be held on May 4, at Manhattan Field The events will be all handicaps.

"Strangler" Evan Lewis is dying from consumption, and fully realizes that he has not long to live. The great wrestler is said to only have one lung.

The Boston Athletic club is soon to have a suburban club house, with boat house attached, on the banks of the Charles river, in the town of Weston. The estimated cost of the new club house is $40,000.

Robert Reakes of Ridgeway and Thomas Doyle of Philadelphia wrestled at Bradford, Pa., catch-as-catch-can, no hold barred, for a purse of $200. Reakes won easily in two straight falls, the first in thirty-six minutes and the second in seven minutes.

Special Tax Notice.

Notice is hereby given that the warrant for the collection of the special assessment for extending Main street in the Third ward in the city of Janesville is now in my hands for collection and that I will receive the same at my office until the 12th day of May, 1894, after which I shall proceed to collect the same as the law directs.

JAMES A. FATHERS,
City Treasurer.

Dated, April 21, 1894.

WHY?

Taste of "Royal Ruby Port Wine" and you will know why we call it "Royal." A glass held up to the light will show why we call it Ruby. $500 reward for any bottle of this wine found under five years old, or in any way adulterated. It is grand in sickness and convalescence, or where a strengthening cordial is required; recommended by druggists and physicians. Be sure you get "Royal Ruby," don't let dealers impose on you with something "just as good." Sold only in bottles; price, quarts $1, pints 60 cts. Bottled by Royal Wine Co. Sold by

Sold by Stearns & Baker.

Frozen—Then on Fire.

Like the application of ice to the small of your back, is the sensation produced by the chill that precedes the fever of malaria. Then comes the roasting stage, when every vein throbs and is scorched as if with liquid fire. Then you well nigh dissolve in exhausting perspiration that leaves you as limp as a wet dish rag. These alternating torments are not remediable permanently with quinine, which is, moreover, a most damaging cumulative poison. Hostetter's Stomach Bitters drives out the foe and repels its further attacks. It is the leading medicinal safeguard against malaria all over the continents of North and South America, Guatemala, the Isthmus of Panama, Mexico and Australia. It regulates the liver, stomach, bowels and kidneys, enriches the blood, and promotes appetite, sleep and digestion. It is not only a medicine, but an effective cordial welcome to the most delicate palate. Rheumatic tendency is counteracted by it.

A racing machine with 34-inch wheels is being built for a California racing man who is 6 feet 3 inches in height.

A man may have speed and amateurism at the same time, but it isn't amateurism that is going to suffer in the end.

THE WHEEL.

California boasts of a racer whose pet name is "Big Legs Wells."

At the meet of the Scranton club of July 4 prizes of diamonds to the value of $2,000 will be offered.

Speed is the graveyard of amateurism, and record is the tombstone that marks the grave of the dead.

In the past five years W. F. Murphy has ridden in 529 races and has won 234 first, 88 second and 70 third prizes.

IN paint the best is the cheapest. Don't be misled by trying what is said to be "just as good," but when you paint insist upon having a genuine brand of

Strictly Pure White Lead

It costs no more per gallon than cheap paints, and lasts many times as long.

Look out for the brands of White Lead offered you; any of the following are sure:

"Southern," "Red Seal," "Collier," "Shipman."

FOR COLORS.—National Lead Co.'s Pure White Lead Tinting Colors.

These colors are sold in one-pound cans, each can being sufficient to tint 25 pounds of strictly Pure White Lead the desired shade; they are in no sense ready-mixed paints, but a combination of perfectly pure colors in the handiest form to tint Strictly Pure White Lead.

A good many thousand dollars have been saved property-owners by having our book on painting and color-card. Send us a postal card and get both free.

NATIONAL LEAD CO.
Chicago Branch,
State and Fifteenth Streets, Chicago.

MAGNETIC NERVINE.

Is sold with written guarantee to cure **Nervous Prostration, Fits, Dizziness,** Headache and Neuralgia and Wakefulness, caused by excessive use of Opium Tobacco and Alcohol; Mental Depression, **Softening of the Brain,** causing **Misery, Insanity** and **Death;** Barreness, Impotency, **Lost Power** in either sex **Premature Old Age,** Involuntary Losses, caused by over-indulgence, over-exertion of the Brain and **Errors of Youth.** It gives to Weak Organs their Natural Vigor and doubles the joys of life; cures Lucorrhœa and Female Weakness. A month's treatment, in plain package, by mail, to any address, $1 per box, 6 boxes $5. With every $5 order we give a **Written Guarantee** to cure or refund the money. Circulars free. Guarantee issued only by our exclusive agent.

Smith s Pharmacy, Janesville

Hanthorn's United States Metal Paint

the Most Complete and Satisfactory Paint in America

FOR -:- ROOFS.

HASKELL & CO.

Leave orders J. H'Myers. Store.

FOR SALE.

One of the finest and most beautiful tracts of land in the west, a 1330 acre farm in Macon county, Mo., 1240 under plow and 90 in timber. Three miles from the Wabash and ten from the Hannibal & St. Joe railroads, churches and schools close at hand, rich black soil equal to the best in Rock county. This farm lies in the Great Blue Grass region of northeastern Missouri. 50 miles west of Quincy, Ill., a region unequaled as to climate, soil, grasses, water, timber, fruits and other countless natural advantages as a farming, stock and fruit raising country. Five sets of good buildings on the farm. Will sell part or all at $30 per acre.

WILSON LANE,
Over Cook's Jewelry Store. Janesvile, Wis

EGGS FOR HATCHING.

Pure strains of Black Lang Shang Light Brahma, Bard Plymouth Rock, Single Comb Brown Leghorn.

Stock First Class. Prices Reasonable

BOWER CITY POULTRY YARDS,
Pleasant St. Half mile west of city limits
E. N. FREDENDALL, P. O Box 774

WILSON -:- LANE,

LAW OFFICE.

Over F. C. Cook's Jewelry Store

Opposite the Postoffice.

BLACK DIRT

For flowers and top dressing for lawns, delivered to any part of the city for one dollar per load. Leave orders at Dunn Bros, Vankirk's old stand, West Milwaukee St

GEO. H. HATHERELL.

SIDEWALKS--CONCRETE and CEMENT

PITCH and GRAVEL ROOFS.

HASKELL & CO.

Leave orders J. H. Myers Store

Iron Fencing.

Cheaper than ever. Now is the time to get your front or cemetery fence at 56 Locust street.

MATTHEW PATERSON.

Four Coupons
and
Ten cents for
Shepp's World's Fair
Photographed.

CAUTION.—If a dealer offers W. L. Douglas Shoes at a reduced price, or says he has them without name stamped on bottom, put him down as a fraud.

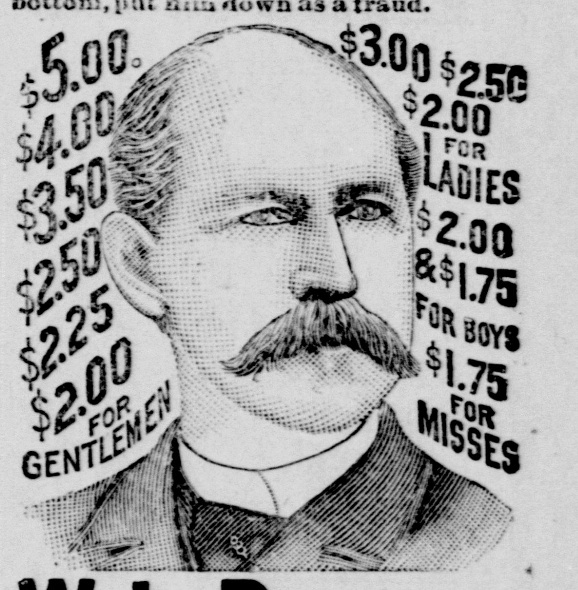

W. L. DOUGLAS $3 SHOE BEST IN THE WORLD.

W. L. DOUGLAS Shoes are stylish, easy fitting, and give better satisfaction at the prices advertised than any other make. Try one pair and be convinced. The stamping of W. L. Douglas' name and price on the bottom, which guarantees their value, saves thousands of dollars annually to those who wear them. Dealers who push the sale of W. L. Douglas Shoes gain customers, which helps to increase the sales on their full line of goods. They can afford to sell at a less profit, and we believe you can save money by buying all your footwear of the dealer advertised below.

Catalogue free upon application. Address, W. L. DOUGLAS, Brockton, Mass. Sold by BROWN BROS.

Catarrh AND COLD IN THE HEAD

relieved instantly by one application of

Birney's Catarrh Powder

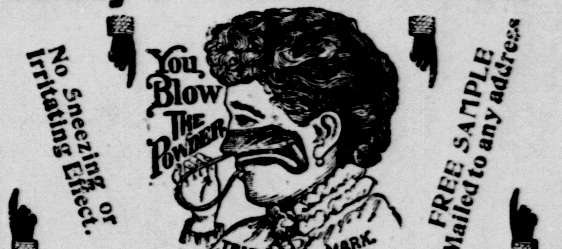

REV. FATHER CLARKE, Sec'y to the Rt. Rev. Bishop of Columbus, Ohio, writes;

GENTLEMEN:—I cannot say enough for your Powder. It has cured me of an aggravated attack of catarrh when nothing else could help me. Am delighted with it. All my friends to whom I administered samples are quite enthusiastic over it. The good sisters speak most encouragingly of their use of it in the Hospital under their care. I will do anything to speak a good word for the remedy to help others who are suffering.

M. E. FERGUSON, Custodian U. S. Appraiser's Stores, Chicago, writes:

GENTLEMEN:—Being almost entirely deaf for a number of years past and getting no relief from many so-called cures which I tried, was induced by a friend to try Dr. Birney's Catarrhal Powder for my deafness. Have recovered my hearing entirely, so that I can now hear a watch tick plainly, it being held 18 inches from my ear I look upon it as a positive cure for deafness and have recommended its use to many of my friends and can say I have never heard of a case where it has failed to relieve.

FULL SIZE bottle of powder and blower COMPLETE, *postpaid*, **50c.**

Birney Catarrhal Powder Co.

1208 MASONIC TEMPLE, CHICAGO.

Sold everywhere by druggists or direct by us.

COLLING, WRAY & BLAIR,

Builders and Contractors, anufacturers of Sash, Doors. Blinds, Etc

Phoenix Planing Mill Rear of Postoffice

BROWN = BROS.
—AND—
LINCOLN.

BROWN = BROS.
—AND—
LINCOLN.

EXTRAORDINARY BARGAINS.

Gent's Fine Shoes $3.50.

The above statement is a stunner when you think of it for a moment. We have just placed on sale what we call an Extraordinary bargain in Gent's Fine Footwear and which is worthy of your careful consideration. This bargain is one of exception and is not equaled by any other house in the city. We were fortunate enough in buying these shoes to obtain them at a moderately low price and we took advantage of the chance. They are a very nobby shoe, stylish and have the new pointed toe which is creating such enthusiastic admiration among stylish dressed gentlemen. They were made by one of the best factories in Brockton for a $5 shoe, but we are going to do as we say, let them go for $3.50. Call and see them.

Ladies' Serge Congress 50c

We have a large stock of old ladies serge congress shoes which we desire to reduce. This is no shop worn stuff or goods we have had in stock for years, but are bright and new We are going to cut down the price so much that you will buy anyway. They are of a nice finish for the price, and will prove easy on your feet.

25 Cent Buskins.

How many times have you suffered pain from corns and bunions. We have a cure that costs but 25 cents and will discount all kinds of so called cures in the shape of salves and ointments that you buy. Our cure is our favorite 25 cent buskins. You should have a pair of them. They cost but little and give great comfort.

Men's Fine Shoes $1.50.

Here is a stem-winder and look out for it. You have heard of $1.50 shoes before but none like these in price and quality as we offer. This shoe is one that will prove far more serviceable than a more expensive shoe. This make of shoe is one of style and elegance. They will not drop off of your feet the first time you wear them, but are of a substantial make. We won't ask you a big price for them but come and take all you want for $1.50 per pair. A big stock of these shoes await your purchase of them. Come and examine them.

BROWN = BROS.
—AND—
LINCOLN.

BROWN = BROS.
—AND—
LINCOLN.